COUNTY OF WELLINGTON
LAND DIVISION

B52/15

Applicant:
Edward Peavoy & Bonnie Kirkwood-Peavoy

Town of Erin

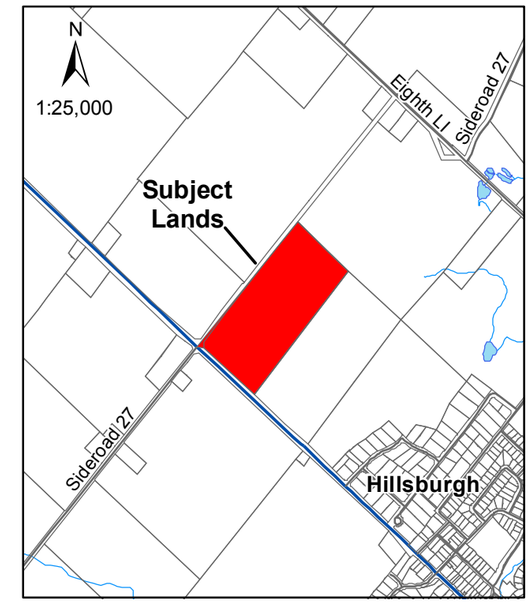

N

0 100 200 400 m

1:5,000

Date: June 9, 2015

File:F:\LIS\Projects_Development Review\Land Division Committee Maps\2015\7 - July\B52-15.mxd

This is not survey data. All rights reserved.
May not be reproduced without permission.

Sources:
County of Wellington Planning and Development Department 2015. Ministry of Natural Resources, Grand River Conservation Authority.
INCLUDES MATERIAL ©2015 OF THE QUEEN'S PRINTER FOR ONTARIO. ALL RIGHTS RESERVED
Ortho imagery flown April 2010.