COUNTY OF WELLINGTON
LAND DIVISION

B62/16

Applicant:
Chris Samuel & Dana Buehler

Township of Wellington North
(West Luther)

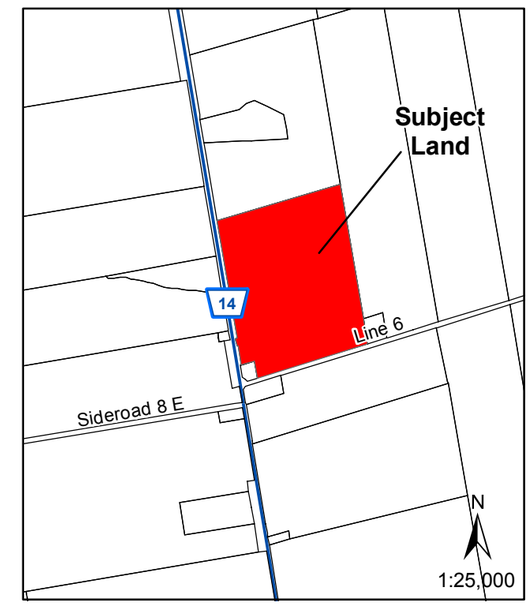

N

0 20 40 80 m

1:1,000

Date: June 6, 2016

File:F:\LIS\Projects_Development Review\Land Division Committee Maps\2016\9 - October\B62-16.mxd

This is not survey data. All rights reserved.
May not be reproduced without permission.

Sources:
County of Wellington Planning and Development Department 2016. Ministry of Natural Resources, Grand River Conservation Authority.
INCLUDES MATERIAL ©2016 OF THE QUEEN'S PRINTER FOR ONTARIO. ALL RIGHTS RESERVED
Ortho imagery flown Spring 2015.