COUNTY OF WELLINGTON
LAND DIVISION

B57/15 & B58/15

Applicant:
Reidway Holdings Limited

Township of Centre Wellington
(Elora)

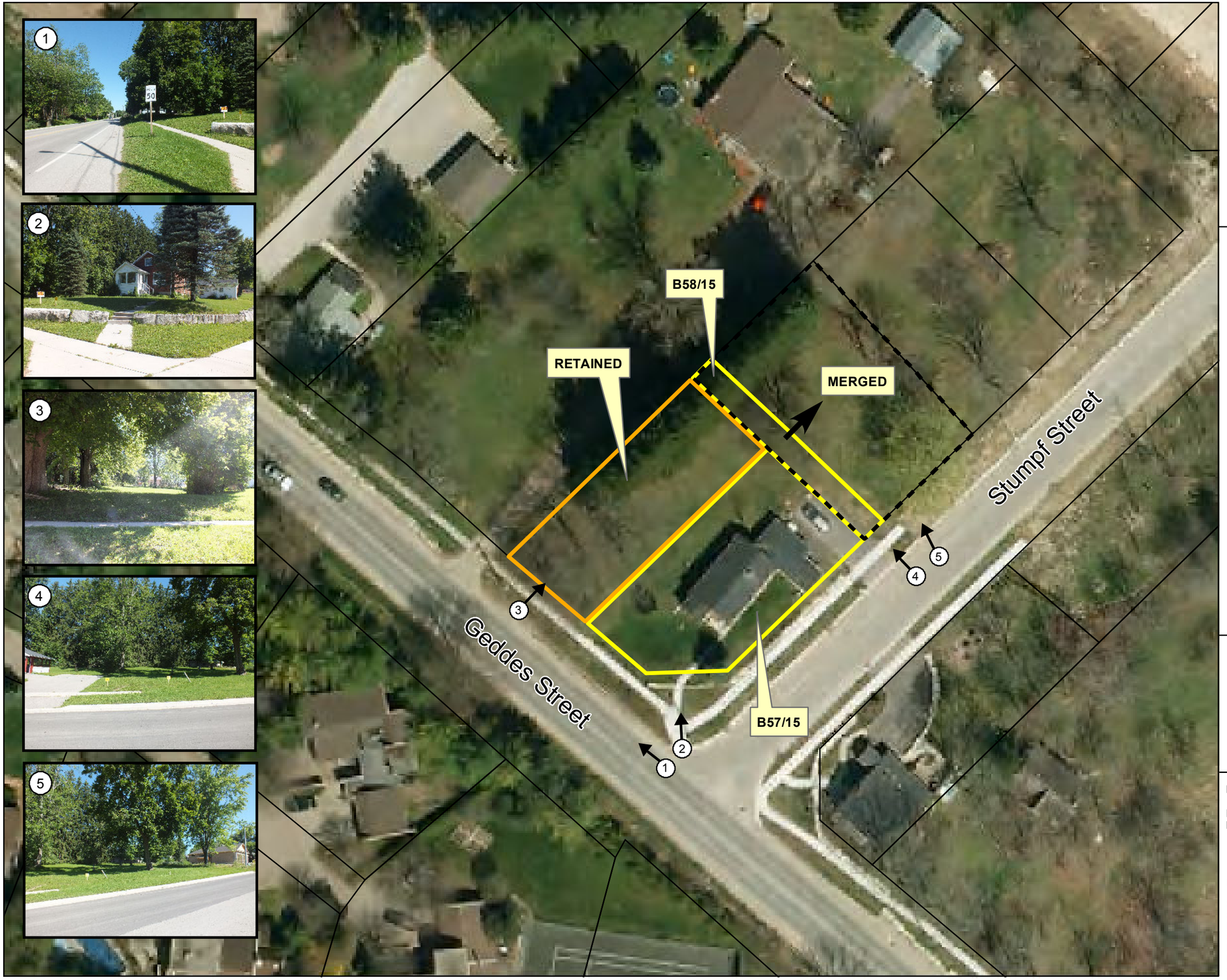

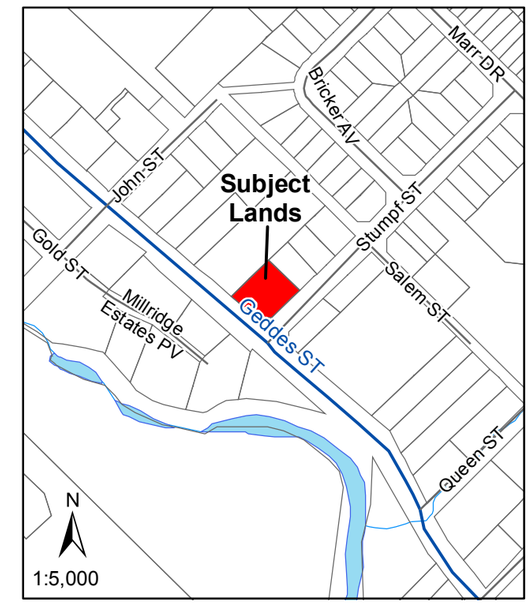

N

0 10 20 40 m

1:600

Date: August 4, 2015

File:F:\LIS\Projects_Development Review\Land Division Committee Maps\2015\8 - September\B57-15 & B58-15.mxd

This is not survey data. All rights reserved.
May not be reproduced without permission.

Sources:
County of Wellington Planning and Development Department 2015. Ministry of Natural Resources, Grand River Conservation Authority.
INCLUDES MATERIAL ©2015 OF THE QUEEN'S PRINTER FOR ONTARIO. ALL RIGHTS RESERVED
Ortho imagery flown April 2010.