

The Fulton Deugo Family



The Fulton story begins in the early 1840s when Scottish immigrant John Fulton and his two brothers left East Kilbride, Scotland to begin a new life in rural Ontario, Canada.

The brothers settled on 400 acres of mixed forest that included thousands of sugar maple trees in Cedar Hill, near the quaint village of Pakenham and about 45 minutes west from the nation's capital. Legend has it that the Fulton brothers learned the art of maple syrup making from First Nations people as well as other settlers who called the area home.

Many of the older trees—some more than 200 years old—have been tapped every year since the 1800s as successive generations continued the practice of maple syrup and sugar making.

Today, Shirley Deugo, a fourth generation Fulton, and her son, Scott Deugo continue to operate the historic Fulton's Pancake House & Sugar Bush. Fulton's is made up of 400 acres of mixed forest, over 9 km of walking and Nordic trails, features a 120-seat restaurant, beautiful Maple Shoppe, General Store, maple sugar camp (production facility) and main office.

Shirley's daughters, Lorraine and Pamela, remain involved with the family farm, helping when needed on site and in the background. They provide fresh eyes and are full of ideas.

Shirley and George also had nine grandchildren - 7 grandsons and 2 granddaughters - all who have been great taste testers and are great quality control officers. The grandchildren happily help out on the farm and can be found doing many tasks, from bottling syrup to flipping pancakes.

"Every member of the family loves the farm, the people we host from all over the world, and more importantly, the art involved in making maple syrup," says Shirley. "We invite you, your family, and friends to share in our family treasure."

Fulton's Pancake House & Sugar Bush has grown from a small personal production sugar camp to a four-season international Canadian destination. Whether it is spring, summer, fall, or winter, Fulton's has just what you need. The facility and grounds are home to self-guided and group maple tours, schools, seniors, corporate retreats and conferences, and family day trips during the traditional spring maple syrup season.

TABLE OF CONTENTS

General Information - Admission and Door Prizes	1
Pakenham Fair Committee Members	1
Schedule of Events	3
Craft Show, Community Displays and Vendors.....	6
Sponsors.....	8-13
Family Activities	14-15
Junior Activities	17
Family Horse Show	19-22
4-H Show – Beef.....	24
4-H Show – Dairy.....	25
Exhibit Listings General Information.....	27
Horticultural Classes	
Vegetables.....	29
Flowers	30
Floral Design.....	30
Potted Plants.....	30
Junior Flower and Vegetable General Information.....	33
Class 5 - Farm Crops	37
Class 6 - Family or Group	37
Class 7 – Quilting.....	37
Class 8 - Knitting and Crocheting	38
Class 9 – Sewing	38
Class 10 - Fancy Works, Arts and Crafts.....	39
Class 11 – Photography.....	40
Class 12 - Baked Goods	41
Class 13 - Pickles and Relish.....	41
Class 14 - Jams and Jellies	42
Class 15 - Other Foods	42
Class 16 - Children’s Section – Arts and Crafts.....	43
Map of Fair Grounds	46

COVER PHOTOGRAPHY:

Historic 5-Span Bridge – *Greg Cherry Photography*
Boy and his horse – *DesaPhotography*

PAKENHAM FALL FAIR GENERAL INFORMATION

Admission

\$5.00 Admission for all adults entering the Fair Grounds
Children under 12 are "priceless."

Door Prizes

- ❖ \$100.00 Merchandise Five Span Feed / Seed
 - ❖ Ice Cream Surprise - Scoops
 - ❖ \$25.00 Royal Bank
- ❖ Golf Package - Pakenham Highlands
 - ❖ 2 'T' Bones - Scheel Meat Market
 - ❖ 2 Canada 150 Coin Sets

Pakenham Fair Committee Members

Darlene Bourne 613-624-5606 darlenebourne@gmail.com

Angela Bourne-Pert 613-624-5606

Brenda Cochran 613-256-2222

Denzil Ferguson 613-624-5435 denmarq2@sympatico.ca

Christine Fotherby 613-624-5757 Christinefotherby@hotmail.com

Kate McNulty 613-889-1576

Liz Roffey 613-432-4276

Judy McGrath 613-624-5047 anana1@ca.inter.net

Linda Lowe 613-624-5992

Tiffany MacLaren 613-256-1077 tmaclaren@mississippimills.ca

Calvin Murphy 613-256-1077 cmurphy@mississippimills.ca

Janet Noyes-Brown 613-253-3353

Bonnie Ostrom 613-256-1077 bostrom@mississippimills.ca

Val Wilkinson 613-256-4324 vwilkinson@storm.ca

Ashley Knapton 613-377-6208 alistholsteins@gmail.com

Alan Nanne 613-889-9593 reddalh@hotmail.com

FAIR HIGHLIGHTS

Friday August 18, 2017

8:00 a.m. to 7:00 p.m. - Placing of Fair exhibits

7:00 p.m. - Judging of Fair exhibits (not open to public)

Saturday August 19, 2017



7:00 to 9:00 a.m. – Breakfast, *Fair Grounds Concession Stand*.

On the menu: bacon, eggs, beans, toast and coffee.

Cost is \$6 per person.

Special thanks to MacMillan's Ladies Broomball team for preparing the breakfast.

9:00 a.m.: Bake Sale, *Stewart Community Centre, Lobby* - Sponsored by the Zion UCW.

9:00 a.m. - 4:00 p.m.: Viewing of Fair Exhibits, *Community Centre*

9:00 a.m. - 4:00 p.m.: Farmer's Market and Displays, *Outside, beside Stewart Community Centre*



9:00a.m. to 4:00p.m. Water Ways Water Show –Upper Hall

Fire Department Display

9:00a.m. - 4:00 p.m.: Craft and Trade Show, *Stewart Community Centre*

See all the sweets, treats and crafts for sale. Vendors welcome.
Please call 256-1077 to reserve a table.

9:00a.m.: Merchants' Sidewalk Sale and Community Yard Sale, *Main and Side Streets*

9:30 a.m.: Horse Show, *Ball Diamond beside Canteen*

10:00 a.m.: Man's Best Friend Contest, *Special Event Tent*

Children can bring their dogs to the fair and enter them in this fun contest. Prizes!

10:00 a.m.: 4-H Calf Show, *Fred Millar Field* – A great show!

This competition is organized by the 4-H Calf Club and features both Dairy and Beef classes.

10:00 a.m.: Petting Farm, *in the tent beside Ball Diamond*.

10:00 a.m. - 3:00 p.m.: Children's Activities,
tent beside the Ball Diamond.



11:00 a.m.: BBQ and refreshments, *located at the Canteen*.

Special Thanks to the Fire Fighters of Station 2 Pakenham for barbequing.

11:30 p.m.: **Children's Entertainment – Puppets Up! Presents**

12:00 Noon: Official Opening of the Fair. *Horse Show Ring*

Come celebrate with **The Fulton Deugo Family**

They will officially open this year's fair. It's a great pleasure to have the **Fulton Deugos** with us this year!

1:00 p.m.: Frog Jumping, *Children's Tent beside Ball Diamond*

Get ready for it! Find a frog and join in.

Special note: All frogs will be returned to their home at the end of the race.

1:30 p.m.: **Children's Entertainment – Puppets Up! Presents**

2:30 p.m.: Chili Cook-off, *Stewart Community Centre Lobby*

Let's see who makes the best chili in Pakenham. Enter a pot of your family's favorite recipe and we will see who wins the bragging rights!

3:00 p.m.: Draw for door prizes at the Ball Diamond.



CRAFT SHOW AND COMMUNITY DISPLAYS

Vendors Welcome

Space is available in the Stewart Community Centre, or on the fair grounds, for craft and produce vendors. To reserve your space, call the Mississippi Mills Recreation and Culture Department at 613-256-1077.

Vendors

Crafters – Jewelry- Beauty Products - Baked Goods -
Farmers Market & more!

Community Displays - Promote your Organization

1. Open to any organized group
(Church, W.I., Youth Group etc.)
2. No entry fee and no judging
3. Space is available on the ice surface, or outdoors
4. Exhibit must be in good taste, on a free standing display board with exhibitor's name somewhere in display space
5. Set up time is Friday August 14th from 3 p.m. - 8 p.m. or Saturday August 15th from 7 a.m. - 9:00 a.m.
6. Exhibit must remain in Hall all day of the Fair until 4:00 p.m.
7. All exhibits in Hall are left at owners(s) risk

*Questions Contact - Mississippi Mills Recreation & Culture
613-256-1077*

SPONSORS OF THE 2017 PAKENHAM FAIR

CHILDREN'S ACTIVITY SPONSORS	Darlene Bourne and Friends Linda Lowe Daycare Municipality of Mississippi Mills Puppets Up! Presents
SOUND MAN	Reagan Warner
EQUIPMENT SPONSORS	Almonte Civitan – Tents Boyce Funeral Home – Tent Cavanaugh – Stage Gambles Funeral Home – Tent
FLOWER AND VEGETABLES SHOWS	Pakenham Horticulture Society
BEEF SHOW SPONSORS	5 Span Feed & Seed Almonte Civitan Andy Sadler Antrim Truck Stop Canadian Tire CP Clark Munro – Royal LePage Cooney Construction Jim & Pat Brass Kinburn Farm Supply Lanark County Cattleman Association M & R Feeds Arnprior Mervin & Judy Hunt MM Fire Department OH Mortgage Brokers Reid Bros Motor Sales Remembrance Gift Shop CP Rental Village CP Sandy Hamilton Wool Growers CP

<p>HORSE SHOW SPONSORS</p>	<p> 5 Span Feed and Seed AED Authority- James Woods Alan Cooley Farrier Service Apple Hill Towing Bellevue Equine Clinic Bridges Bar and Grill BMO Bank of Montreal CCWG Livestock Supplies Coady's Car Care Depater, Nathan Drummond, Lynda Evans, Judy Evans Team- Carol Evans Edge of Lanark Farm- Judy Dupuis Field, Beth Gale Realty, Colin Weldon Green Glen Farm- Fiona Henderson Hinton and Hay Custom Horse Jumps- Elizabeth Hay Horse Country Campground Garrioch, Sue Jarosz, Dr. Jennafer A. Kinburn Farm Supply Lacelle's Apiary and Bee Keeping Supplies M & P Farm Equipment Madawaska Pleasure Riders MacLaughlin, Shaun March Road Motor Sports McCann's Garage Mississippi Veterinary Services- Nancy Caven Nicholson's Sundries Noyes Brown, Janet and Noel Raspberry Ridge Farms RBC Royal Bank Ron's Pumping Sadler, Earl and Pat Scoops Ice Cream Stittsville Trailers </p>
<p>HORSE SHOW</p>	

SPONSORS CONTINUED	Terri Knuuttila, Massage Therapy and Acupuncture TES- Topps Environmental Solutions Valley Veterinary Clinic and Mississippi Mills Animal Hospital Wheeler, Evelyn Wilkinson, Val and Alan
---	--

DAIRY CALF CLUB SPONSORS	5 Span Feed & Seed – Murray McGregor Almonte Vet Services – Ross Goodman Alphonse Ryan Barclay Dick & Son Farm Supply (Kevin, Veronica & Jenn) Barthaven Farms – Darwin & Margaret Ziebarth Baskpac Products – Jeff Fotherby Bill & Doreen Ryan BMO – Mary Harris Boalcrest Farms – Elmer & Diana Boal Byers Farm Equipment – Leslie Byers C & N Farms – the Procs Dale & Rose Murphy Karen & Bernie Ryan Keith McLaren Building Specialist Kinburn Farm Supply Lanark Leeds – Mark Schokking M & R Feed – Barry Dean Mary Nanne Mike McNeely Monettes Co-Operators Nandale Farms Nicholson’s Sundries – Bill & Cathy Galbraith Ottawa Valley Oxygen Polk Honey – Arnold Polk Rath Farm Equipment Ritchie Argue Cabinetmaker Scotiabank Steve & Lee Barrie Backhoe & Equipment Rental Stewart Trucking – Don Stewart The Robillards Tom & Carrie Moore Twin Peak Farms – Peter and Diana Nanne Zieview Farms – Daryl & Shana Ziebarth
-------------------------------------	---

FAMILY ACTIVITIES

Man's Best Friend Contest - Bring your dog to the Fair!

Chairperson: Tiffany MacLaren (613-256-1077 ext. 22)

Saturday, August 19th, *In the Special Event Tent*

Registration 10:00 a.m. Judging 10:15 a.m.

*Open to children 14 years and under. Dogs **MUST** be on a leash or in a pet carrier.*

Judged and hosted by **THE DOG FATHER**, Dan Lafortune.

Dan rehabilitates dogs, boards dogs and generally helps dog owners understand their dog better.

1. Dog with Most Waggly Tail
2. Dog with Longest Hair
3. Dog with Curliest Hair
4. Dog with Most Spots
5. Tallest Dog
6. Smallest Dog
7. Look alike - Dog most resembling
it's owner
8. Best Dressed Dog
9. Dog with Best Trick
10. Best In Show

Contest Rules

1. Dogs must be on a leash or in a carrier
2. Dogs must be under control
3. Only one entry per person per section
4. No entry fee
5. This is a fun contest. Judge's ruling is final!



FAMILY ACTIVITIES

Chili Cook-off Contest

Saturday, August 19th

Chairperson: Tiffany MacLaren (613-256-1077)

Test your chili against some of Pakenham's best!

Do you have what it takes to take the title for 2016?

1. Anyone can enter.
2. All entries must be in lobby by 2:00 p.m.
3. Chili MUST be homemade by the entrant.
4. Chili should be in a medium to large crock pot.
5. Entries will be judged by the public.
6. This is a fun contest. Ruling is final!
7. The winner earns bragging rights for the next year for having "Pakenham's Best Chili".



SHOW – Puppets Up! Presents Children's Activities

Saturday, August 19th

Show times 11:30 a.m. and 1:30 p.m.

In the Special Event Tent

JUNIOR ACTIVITIES - Located at the Children's Tent

Chairpersons: Darlene Bourne (613-624-5606)
Linda Lowe (613-624-5992)

Petting Farm 10:00 a. m. - 4:00 p.m.

Come visit the **Petting Farm** to see all the fuzzy, feathery, woolly and pudgy friends who are looking for a pat!

Fun and Play 10:00 a.m. – 3:00 p.m.

You and your little ones can have fun time under the tent with toys and activities. Special thanks to **Linda Lowe Day Care**.

Children's Games 10:00 a.m. – 3:00 p.m.

Step right up and play the many games, complete your game card and win a prize!

Frog Jumping Show Time 1:00 p.m.

BYOF! Frogs **must** be in a tightly closed container with air holes.

Frogs will be released back into their natural environment after the competition.



1. Cruisers – show person 8 to 12 year olds
2. Bruisers – show person 6 to 8 year olds
3. Flight Weight – show person 5 and under

Other Activities:

Dunk Tank!

Bouncy Castles & Slide!

Fire Department Display

T-shirt Making Station with JB Arts – make your own Pakenham Fair Souvenir for \$5.00

FUN ACTIVITIES FOR THE FAMILY!

PAKENHAM HORSE ASSOCIATION FAMILY HORSE SHOW

**SHOW STARTS AT 9:30 AM
WITH A BREAK FOR LUNCH AT NOON**

For general enquiries, or if you would like to volunteer at the horse show, please contact Janet Noyes-Brown 613-253-3353 or via email at janetnb@storm.ca

HORSE SHOW ENTRIES

All horse show entries and enquiries should be sent to Judy Evans: 613-250-0795 or via email at judy@hotmail.ca

Please enter in advance, no later than 5 pm Friday, August 18, 2017.

ENTRY FEES

Pakenham Fair Gate Fee: a gate fee of \$5.00 must be paid by everyone entering the fairgrounds. Children under 12 are "priceless".

Horse Show Entry Fee: \$5.00 must be paid by each exhibitor before you receive your show number.

Late entries will be accepted the day of the show, subject to a late fee of \$5.00 per exhibitor.

HORSE SHOW COMMITTEE

Janet Noyes-Brown, Susan Garrioch, Jurgen Schiffer, Judy Evans, Jane Beall, Vicky Winter.

The Pakenham Horse Association Committee works to ensure the show is safe and fun providing classes for all ages, levels and disciplines. We welcome your comments and suggestions.

PRIZES

Cash prizes of \$20 (first) \$15 (second) \$10 (third) will be awarded in classes 1-26.

Cash prizes of \$30 (first), \$25 (second) \$15 (third) will be awarded for each category of the Stittsville Trailers Cowboy Trail Challenge.



HORSE SHOW RULES

1. Riding helmets **MUST** be worn by junior exhibitors in all classes, as well as in the warm-up ring. Appropriate footwear must also be worn by all show exhibitors. Please note that all horses being ridden must wear a properly fitted bridle.
2. No stallions allowed.
3. **Proof of Insurance must be provided at registration.**
4. All placings are final. Any interference with the judge's decisions will lead to the show person's removal from that class or the show.
5. Only persons entered in a class will be allowed in the ring with the exception of Lead Line Class and the Costume Class.
6. The show committee reserves the right to cancel, split or combine classes.
7. No cross entries between junior and senior classes will be permitted.

To all our volunteers and sponsors, thank you for your valued support.

*Special thanks to the madawaska pleasure riders
for your help in organizing the cowboy trail challenge classes
and assisting throughout the day.*



HORSE SHOW CLASS LIST AUGUST 19, 2017

NOTE: Classes indicated as OPEN are for junior and senior participants. Senior 18 & over, unless otherwise indicated in the program. Junior 17 & under, unless otherwise indicated in the program. Junior drivers must be accompanied by an adult.

The show starts at 9:30 am sharp.

1. Junior showmanship (12 and under)
2. Junior showmanship (13-17)
3. Senior showmanship (18 and over)
4. Junior lead line. For riders not entered in a trot class and will be judged at the walk only. English or Western. Riders must be led by an adult.
5. Log skidding, open
6. Walk trot open, English or Western. For riders not entered in a canter class.
7. Walk trot egg and spoon game, English or Western. For riders not entered in a canter class.
8. Single hitch, mini or pony, open, class may be split
9. Junior English pleasure
10. Senior English pleasure
11. Single hitch, light horse, heavy horse, commercial, open , class may be split
12. English equitation, open
13. Single slalom driving, open
14. Command class, open, English or Western, (walk, trot, canter)
15. Junior Western pleasure
16. Senior Western pleasure
17. Western pleasure equitation, open

LUNCH



18. Costume class, 14 and under, ridden or led. Each entrant not receiving a ribbon will receive \$5.00 cash prize, donated by Earl Sadler.
19. Costume class, 15 and over, ridden, led or driven. Costume should reflect the theme of this year's show *Canada's 150th Anniversary*
20. Pleasure driving, 65 and over, any breed
21. Ladies driving, any breed
22. Junior driving, any breed. Junior driver must be accompanied by an adult.
23. Game: musical mats, open, walk, trot only, under saddle
24. Drive/ride combination class, open, any breed. Ridden at walk, trot only
25. Pairs class ridden, open, English or Western, walk trot only
26. Trotting race, open, English or Western, trot only. This class may be run in heats for safety reasons.
27. Ride-a-buck: bring your loonie to the ring steward. No saddle or chaps allowed. Winner takes all. (walk, trot, canter)

STITTSVILLE TRAILERS

COWBOY TRAIL CHALLENGE

28. Senior trail, timed
29. Junior trail, timed (walk, trot only)
30. Novice trail, timed (walk, trot only). Horse and rider must be in their first or second year of showing in a cowboy trail challenge.

NOTE: NO CROSS ENTRIES WILL BE PERMITTED IN THIS DIVISION

SCHEDULE FOR TRAIL CHALLENGE:

These classes will run concurrently with the rest of the show.

"Go as you want"

8:30 -10:00 practice with your horse

Challenge will be open from 10:00 - 2:00, through the lunch hour.

Course pattern will be available at the entry office.

4-H SHOW - BEEF 2017

10:00 a.m.: 4-H Beef Show Achievement Program

Chairperson: Kate McNulty 613-889-1576

Please note: All exhibitors must pay the gate admission

Classes as follows:

Showmanship:

1. Pre-4-H: Showperson under the age of 9 as of Jan. 1, 2017
2. Novice Showperson: 9-11 years of age as of Jan. 1, 2017
3. Junior Showperson: 12-14 years of age as of Jan. 1, 2017
4. Intermediate Showperson: 15-17 years of age as of Jan. 1, 2017
5. Senior Showperson: 18-21 years of age and over as of Jan 1, 2017
6. Champion and Reserve Champion Showperson.

Confirmation:

7. Senior Yearling Heifer: born Jan. 1 to March 31, 2016
8. Junior Yearling Heifer: born April 1 to Dec. 31, 2016
9. Heifer Calf born Jan. 1 to Mar. 31, 2016
10. Champion and Reserve Champion Heifer
11. Market Steer: born in 2015
12. Champion and Reserve Champion Steer.



1:00 p.m.: Open 4-H Beef Show

Chairperson: Liz Roffey 613-432-4276

Please note: All exhibitors must pay the gate admission

Classes as follows:

Showmanship:

1. Pre-4-H: Showperson under the age of 9 as of Jan. 1, 2017
2. Novice Showperson: 9-11 years of age as of Jan. 1, 2017
3. Junior Showperson: 12-14 years of age as of Jan. 1, 2017
4. Intermediate Showperson: 15-17 years of age as of Jan. 1, 2017
5. Senior Showperson: 18-21 years of age and over as of Jan 1, 2017
6. Champion and Reserve Champion Showperson.

Confirmation:

7. Senior Yearling Heifer: born Jan. 1 to March 31, 2016
8. Junior Yearling Heifer: born April 1 to Dec. 31, 2016
9. Heifer Calf born Jan. 1 to Mar. 31, 2016
10. Champion and Reserve Champion Heifer
11. Market Steer: born in 2016
12. Champion and Reserve Champion Steer.

4-H SHOW - DAIRY 2017

Chairpeople: Ashley Knapton 613-377-6208 alistholsteins@gmail.com

Alan Nanne 613-889-9593 reddalh@hotmail.com

9:30 a.m. Lanark County 4-H Dairy Club Achievement Program

Classes as follows:

Showmanship

1. Novice Showperson: 9-11 years of age as of January 1, 2017
2. Junior Showperson: 12-14 years of age as of January 1, 2017
3. Intermediate Showperson: 15-17 years of age as of January 1, 2017
4. Senior Showperson: 18 years of age and over as of January 1, 2017
5. Champion and Reserve Champion Showperson.

Confirmation

1. Junior Calf: born March 1 to May 31, 2016
2. Intermediate Calf: born December 1, 2011 to February 28, 2017
3. Senior Calf: born September 1, 2011 to November 30, 2016
4. Summer Yearling: born June 1, 2011 to August 31, 2016
5. Junior Yearling: born March 1, 2011 to May 31, 2016
6. Champion and Reserve Champion Heifer.

12:30 p.m: Open 4-H Dairy Show

Classes as follows:

Showmanship

1. Pre-4-H: Showperson under age of 9 on January 1, 2017
2. Novice Showperson: 9-11 years of age as of January 1, 2017
3. Junior Showperson: 12-14 years of age as of January 1, 2017
4. Intermediate Showperson: 15-17 years of age as of Jan. 1, 2017
5. Senior Showperson: 18 years of age and over as of Jan. 1, 2017
6. Champion and Reserve Champion Showperson.

Confirmation

1. Junior Calf: born March 1 to May 31, 2017
2. Intermediate Calf: born December 1, 2011 to February 28, 2017
3. Senior Calf: born September 1, 2011 to November 30, 2016
4. Summer Yearling: born June 1, 2011 to Aug 31, 2016
5. Junior Yearling: born March 1, 2011 to May 31, 2016
6. Champion and Reserve Champion Heifer.

***The Lanark 4-H dairy club would like to thank all
of the 2016 show sponsors.***

EXHIBITS

Located: Stewart Community Centre Ice Surface

General Information

For more information contact the Class Chairperson, or Darlene Bourne at 613-624-5606.

Exhibits may be placed all day Friday, August 12th until 7:00 p.m. in the Stewart Community Centre.

Judging will take place Friday, August. 12th at 7 p.m. (closed to public).

Viewing time Saturday, August 13th from 9 a.m. to 4:00 p.m.

Exhibits may not be removed before 4 p.m.

Classes are open to everyone unless otherwise stated.

For more detailed information consult the "Horticultural Judging Standards" and the "Judging Standards" for food, clothing and quilts. These books are available at your Ministry of Agriculture and Food office.

There is no fee to enter an exhibit; however, Fair exhibitors will be charged the Fair entry fee at the Gate.



FALL FLOWER & VEGETABLE SHOW

August 18 and 19, 2017

The flower show is open to the public. However, only members are eligible for Society trophies and awards. Exhibits can be placed all day Friday until 7 PM when judging starts. Exhibits may not be removed before 4 PM Saturday.

(Please consult the Fair Exhibits schedule for Classes other than Vegetables/Fruits and Flowers)

*****PLEASE REFER TO EXHIBITING INSTRUCTIONS*****

In fairness to judges and other participants ALL entries MUST be in place no later than 7:00 p.m. No exceptions will be made.

HORTICULTURAL CLASSES

DIVISION I

Section A - Vegetables/Fruits Class

- 1 Beans, green, any variety, five specimens, no foliage
- 2 Beans, yellow, any variety, five specimens, no foliage
- 3 Beet, top removed to within ½" (1.25 cm) of crown, three specimens
- 4 Broccoli, one head
- 5 Cabbage, one head
- 6 Carrots, top removed to within ½" (1.25 cm) of crown, three roots
- 7 Cauliflower, some green left on, one head
- 8 Collection of at least five and no more than twelve herbs, named, one stem each in a single container
- 9 Collection of vegetables in a basket, named, at least two specimens of each of at least five kinds
- 10 Corn, three ears, one variety, named, 1/3 of husk and silk removed from tip to stem
- 11 Cucumber, long, over 12" (30 cm), 2 specimens, part of stem intact
- 12 Cucumber, slicing, no more than 12" (30 cm), two specimens, part of stem intact
- 13 Fruit, any ripe fruit, one variety, named, two specimens
- 14 Nuts or berries, any ripe nuts or berries, one variety, named, two specimens

- 15 Onion, Spanish, three bulbs
- 16 Onion, yellow cooking, three bulbs
- 17 Garlic, three bulbs
- 18 Peppers, hot, ½" (1.25 cm) stem, three fruits
- 19 Peppers, sweet, ½" (1.25 cm) stem, three fruits
- 20 Potato, red, three tubers
- 21 Potato, white, three tubers
- 22 Potato, other variety, three tubers
- 23 Squash, any summer variety other than zucchini, stem intact, one fruit
- 24 Squash, zucchini, under 8" (20 cm), two specimens
- 25 Swiss Chard, three leaves in a container
- 26 a) Tomato (calyx left on), red, three specimens
- 26 b) Tomato (calyx left on), any other colour, three specimens
- 27 Tomato collection, two specimens of at least three varieties, except cherries
- 28 Tomato, miniature or cherry, one truss, ripeness to count
- 29 Tomato, paste or Italian, calyx left on, three specimens
- 30 **Vegetable Critter**, vegetables, fruit and flowers used to create a fanciful critter. Produce may be cut, toothpick only may be used to attach pieces together, but they must not show. **Vegetable must predominate** Size is limited to what will fit onto a plate no larger than 12" (30 cm)
- 31 Vegetable oddity, one
- 32 Vegetable, any other not named above, must be named, one specimen
- 33 Zucchini, longest

Section B - Flowers

Class

- 34 Amaranthus, one stem
- 35 Aster, under 3" (7.5 cm) in diameter, three blooms
- 36 Aster, over 3" (7.5 cm) in diameter, three blooms
- 37 Aster collection, five blooms
- 38 Bachelor's Button, five blooms, any colour
- 39 Calendula, five blooms, any colour
- 40 Cosmos, three sprays, maximum height 15" above container
- 41 Dahlia, any variety, one bloom
- 42 Gladiolus, mauve, purple, lavender, or violet, one spike
- 43 Gladiolus, peach, coral, or salmon, one spike
- 44 Gladiolus, pink or red, any shade, one spike
- 45 Gladiolus, yellow, one spike
- 46 Gladiolus, orange, bronze, or russet, one spike
- 47 Gladiolus, white, cream or green, one spike
- 48 Gladiolus, any other colour not listed, one spike
- 49 Gladiolus, miniature, any colour, one spike
- 50 Gladiolus, collection of three spikes, same colour
- 51 Gladiolus, collection, variety of colours, not less than five or more than nine spikes
- 52 Marigold, under 1" (2.5 cm) in diameter, three blooms
- 53 Marigold, 1 to 3" (2.5 cm – 7.5 cm) in diameter, three blooms
- 54 Marigold over 3" (7.5 cm) in diameter, one bloom
- 55 Pansy/viola, same colour, under 1" (2.5 cm) three stems with or without foliage
- 56 Pansy, same colour, over 1" (2.5 cm), three stems with or without foliage
- 57 Pansy, collection, five to seven blooms
- 58 Petunia, single, one spray
- 59 Petunia, double, one spray
- 60 Petunia pretender, i.e. million bells, one spray
- 61 Snapdragon, three spikes, any colour
- 62 Sunflower, any variety, one stem
- 63 Zinnia, under 3" (7.5 cm) in diameter, three blooms
- 64 Zinnia, over 3" (7.5 cm) in diameter, three blooms
- 65 Annual, one variety, not listed, three blooms, named if possible
- 66 Annual, one variety, not listed, three stems/stalks, named if possible
- 67 Annual, collection of three kinds, two blooms/stems/stalks of each displayed in one container
- 68 Echinacea (Coneflower), three blooms
- 69 Hemerocallis (Day Lily), one stem
- 70 Hosta, flowering stalk, one stem

- 71 Hosta, one cultivar, three leaves
- 72 Hosta, collection, five to seven leaves, each different cultivars
- 73 Lilium, any variety, one stem
- 74 Phlox white, perennial, one stem
- 75 Phlox any other colour, perennial, one stem
- 76 Phlox, bi colour or bi tone, perennial, one stem
- 77 Rose, specimen bloom, one bloom
- 78 Rose, shrub or climbing, one spray
- 79 Rose, fragrant , in a rose bowl, no foliage
- 80 a) Rose, miniature, one bloom
b) Rose, miniature, spray
- 81 Rose, collection, minimum three varieties
- 82 a) Rudbeckia, three blooms
b) Laciniata hortensia, Golden Glow/Outhouse plant, 3 stems
- 83a Grasses, sedges or reeds ornamental, three stems of same cultivar, named if possible
- 83b Grasses, sedges or reeds collection of three varieties, one stem each, named if possible
- 84 Foliage plant (e.g. Coleus, Dusty Miller, etc) three stems of the same cultivar, named if possible
- 85 Perennial, one variety not already listed, three blooms, named if possible
- 86 Perennial, one variety not already listed, three stems/stalks, named if possible
- 87 Perennial collection, at least five different varieties, no more than twelve, one EACH, named if possible
- 88 Flowering shrub, one stem, no more than 24" (cm) from table to the highest point on the stem

Section C – Potted Plants

Class

Please refer to pot description in exhibiting instructions

- 84 Planted container with at least three different species
- 85 Trough/landscape Garden, 16" maximum (see glossary for definition)
- 86 House plant, any variety foliage
- 87 House plant, any variety flowering
- 88 Succulent or cactus, one cultivar

Section D – Design Classes

Floral Design Theme – “CELEBRATING CANADA’S 150TH: Canada, eh!

Class

- 89 Maple Sugar: an interpretive design
- 90 Hockey, Hockey, Hockey: a creative design
- 91 Native Spirit: a wayside design
- 92 Canadian Farmers Market: a design in a basket
- 93 Northern Lights: a small design

INTERPRETIVE DESIGN: A design where a given theme, idea, occasion, mood, atmosphere, etc. is suggested by the selection and organization of the design elements.

CREATIVE DESIGN – An original idea or concept in the selection and use of all design components and interpretation of the title.

WAYSIDE DESIGN – A design composed of common and plentiful flowers, foliage, fungus and weeds of roadsides and meadows.

DESIGN IN A BASKET: A design using a basket and any flowers, foliage, vegetables, fruits, herbs, preserves, etc., maximum size 24".

SMALL DESIGN: A design from 13.9 x 25.4 cm (5 ½ x 10") and which must not exceed 25.4 cm (10") in any direction (height, width, depth, diagonal).

EXHIBITING INSTRUCTIONS:

POTTED PLANTS: Plants should be displayed in the pots they are grown in and have been grown by the exhibitor for a minimum of 3 months. They should be well established, mature and be well balanced in shape.

TROUGH/LANDSCAPE GARDEN: A miniature landscape designed to reproduce a natural ecosystem. The container frames and gives the garden its characteristic landscape shape.

SHOW SCHEDULE

For JUNIOR FLOWER & VEGETABLE SHOW

at the PAKENHAM FAIR

The Pakenham Horticultural Society will be sponsoring the Junior classes at the Pakenham Fair. The flower and vegetable show is open to all children, however, only members of the Pakenham Junior Horticultural Society will be eligible for points for Society trophies and awards. Exhibits can be placed all day Friday until 6:45 p.m. Please allow time for set up. Judging starts at 7:00 p.m. **sharp** on Friday. The exhibits can be viewed Saturday and **may not** be removed before 4:00 p.m. on Saturday.

Entry Tags: Entry tags are available at the Arena all day on Friday. The tags should be filled in paying careful attention to your group and the class being entered.

WEIRD & WONDERFUL TABLE

In addition to the exhibits being judged, we encourage exhibitors in **ALL CLASSES** to bring in unusual, large or humorous specimens to display on our Weird & Wonderful Table. These are for exhibition only, and will not be judged. Make up a small label and give these specimens a title, if you like; don't forget your own name.

EXHIBITION CLASSES AT THE FAIR

CLASS A	born in 2011 or later
CLASS B	born in 2009 or 2010
CLASS C	born in 2006, 2007 or 2008
CLASS D	born in 1999 to 2005 inclusive

Those who participated in a FAMILY garden should enter exhibits in his or her particular age class as an individual. **There is no Family class.**

HINT: All fresh flowers and herbs (not dried seed heads) should be displayed in water-filled containers.

FLORAL ARRANGEMENT: "*Play Time*" An arrangement using wild or garden flowers displayed in a toy.

CLASS A Section 1
CLASS B Section 17
CLASS C Section 33
CLASS D Section 49

FLORAL ARRANGEMENT: “Coffee Time” An arrangement of your choice in a coffee mug. Flowers and plant material to be grown by exhibitor.

Approximate size: 6”/15cm.

CLASS A Section 2
CLASS B Section 18
CLASS C Section 34
CLASS D Section 50

BACHELOR’S BUTTONS Try to match colour and size of specimens.

CLASS A Section 3	2 stems
CLASS B Section 19	2 stems
CLASS C Section 35	3 stems
CLASS D Section 51	3 stems

MARIGOLD, any variety Try to match colour and size of specimens.

CLASS A Section 4	2 stems
CLASS B Section 20	2 stems
CLASS C Section 36	3 stems
CLASS D Section 52	3 stems

ZINNIA, any variety Try to match colour and size of specimens.

CLASS A Section 5	2 stems
CLASS B Section 21	2 stems
CLASS C Section 37	3 stems
CLASS D Section 53	3 stems



DILL Fresh

CLASS A Section 6	2 stems
CLASS B Section 22	2 stems
CLASS C Section 38	3 stems
CLASS D Section 54	3 stems

SUNFLOWER, any variety. Petals should be in good condition and seeds should not be exposed. Display in weighted container (with water) leaving stem long enough to support head above (not on) rim of container. Try to match size of flower heads.

CLASS A Section 7	1 bloom
CLASS B Section 23	1 bloom
CLASS C Section 39	2 blooms
CLASS D Section 55	2 blooms

SUNFLOWER, Any variety Seed Heads. Petals should be removed, and all flower parts wiped off to expose mature seeds. Stem should be approximately 6"/15 cm long. Try to match size of heads.

CLASS A Section 8	1 seed head
CLASS B Section 24	1 seed head
CLASS C Section 40	2 seed heads
CLASS D Section 58	2 seed heads

BUSH BEANS any variety, no foliage

CLASS A Section 9	two
CLASS B Section 25	two
CLASS C Section 41	three
CLASS D Section 57	three

ZUCCHINI, any variety

CLASS A Section 10	one
CLASS B Section 26	one
CLASS C Section 42	one
CLASS D Section 58	one



CARROTS, any variety Approx. 7"/18 cm long with green leaf tops removed to 1/2"/15 mm. Leave tap root on. Avoid green "shoulders".

CLASS A Section 11	two
CLASS B Section 27	two
CLASS C Section 43	three
CLASS D Section 59	four

POTATO, “Red Chieftain” Wipe clean, but do not wash. Advise on exhibit label if grown in mulch. Match size and shape.

CLASS A Section 12	one
CLASS B Section 28	one
CLASS C Section 44	two
CLASS D Section 60	three

PUMPKIN any variety. Keep stem on.

CLASS A Section 13	1 fruit
CLASS B Section 29	1 fruit
CLASS C Section 45	1 fruit
CLASS D Section 61	1 fruit

TOMATO, Keep stem on.

CLASS A Section 14	one
CLASS B Section 30	one
CLASS C Section 46	two
CLASS D Section 62	two

FLOWER, any other not mentioned above, named.

CLASS A Section 15	one
CLASS B Section 31	one
CLASS C Section 47	one
CLASS D Section 63	one

VEGETABLE or FRUIT, not mentioned above, named.

CLASS A Section 16	one
CLASS B Section 32	one
CLASS C Section 48	one
CLASS D Section 64	one

CLASS 5 - FARM CROPS & PRODUCE

Chair Person: Darlene Bourne at 613-624-5606

1. Small container of spring wheat
2. Small container of oats
3. Small container of barley
4. Small container of clover seed
5. Small container of soybean
6. Sheaf of oats 3" in diameter
7. Sheaf of barley 3" in diameter
8. Largest cob of corn, husk left on
9. Largest egg
10. Largest sunflower head.

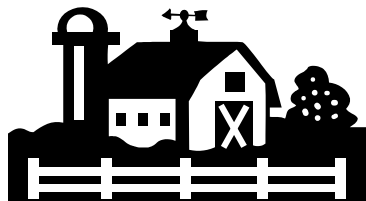

CLASS 6 - FAMILY OR GROUP

Chair Person: Darlene Bourne at 613-624-5606

1. Scarecrow, let's see your "Canada 150" creations!
2. Model made from Lego, constructs, or other

CLASS 7 - QUILTING

Chair Person: Darlene Bourne at 613-624-5606

1. A quilt with a "Canada" theme
2. Machine quilted article, **not** commercially quilted
3. Quilt made by individual or group commercially quilted
4. Article made from a pre-printed panel
5. Baby quilt, approximately 30" x 40"
6. Quilt for a single bed, approximately 60" x 87"
7. Quilt for a double bed or larger, approximately 72" x 90" or larger
8. Hand quilted article
9. Quilt, tied (a quilt that is held together with ribbon or yarn, rather than quilting stitches)
10. Quilt, miniature
11. Quilt made by a group
12. Quilt top work in progress
13. Quilt block not more than 14," named.

CLASS 8 – KNITTING AND CROCHETING

Chair Person: Darlene Bourne at 613-624-5606

Crocheting

1. Soft toy
2. Afghan
3. Baby blanket (min 36"x36") or Lap blanket (min 36"x40")
4. Any article using granny squares
5. Pullover or cardigan
6. An article using leftover yarn
7. Doily
8. Slippers
9. Any other article of crocheting not listed.

Knitting

10. Mitts
11. Scarf
12. Shrug
13. Hat
14. Socks
15. Sweater - Adult
16. Sweater - Child
17. Sweater - Baby
18. Dish cloth
19. Article of felting
20. An article using leftover yarn.



CLASS 9 – SEWING

Chair Person: Darlene Bourne at 613-624-5606

1. Article of clothing for a child
2. Article of clothing for an adult
3. Set of doll clothes
4. Sleepwear: adult or child
5. Article of machine sewing
6. Article for the home
7. Shopping bag
8. Pet wear
9. Table runner or 2 placemats
10. Toy
11. Apron



CLASS 10 - FANCY WORKS, ARTS & CRAFTS

Chair Person: Darlene Bourne at 613-624-5606

1. A yard ornament with the theme "Canada 150"
2. Something I made featuring the maple leaf
3. Article of pottery (by hand, or wheel)
4. Article of embroidery, crewel, or x-stitched framed.
5. Article of tole painting
6. Article made from a "Pinterest" idea
7. Article suitable for a bazaar
8. Handmade jewellery
9. Repurposed old window
10. Stuffed toy
11. Wedding favour, homemade
12. Handmade beauty product, labelled
13. Something make from recycled materials
14. Article of wood working
15. A completed adult colouring Page
16. Oil or acrylic painting (no name showing)
17. Watercolour (no name showing)
18. Pencil sketch (no name showing)
19. "Furniture Makeover" small piece of furniture given a facelift e.g. kitchen chair painted and new seat cushion, side table refinished with chalk paint, jewelry box with decoupage.
20. Article made from a kit
21. Decorated birdhouse
22. Something made with mason jar(s)
23. Any other craft not listed.



CLASS 11 - PHOTOGRAPHY

Chair Person: Darlene Bourne at 613-624-5606

The exhibitor must have taken photos. Photo to be 4" x 6". Photos must be mounted on black or white with a 1" border.

"Canada 150" – 2017 fair theme

1. "Canada 150"
2. Canadian holiday
3. Red and White
4. Canadian landmark
5. Made in Canada
6. Spring
7. Summer
8. Fall
9. Winter
10. Camping Fun
11. Tells a Story
12. Pet
13. Small Object
14. Hot
15. A landscape picture taken of your garden
16. Sunset
17. Childhood memory
18. Dramatic light self portrait
19. "Photo Shop" Use photo editing software to modify a picture you have taken and display the before and after photos mounted together on black or white backgrounds with a 1" border.



CLASS 12 - BAKED GOODS

Chair Person: Darlene Bourne at 613-624-5606

Place food on a plate, in a zip-loc bag– try to avoid plastic wrap.

1. Favourite dessert using maple
2. Maple fudge – plate of 3
3. Maple cookies – plate of 3
4. Muffins – plate of 3
5. Loaf – ½ loaf
6. Chocolate chip cookies - plate of 3
7. Favourite drop cookies - plate of 3
8. Favourite rolled cookies - plate of 3
9. Tarts – 3 to be displayed
10. Favourite Cake – 3 pieces
11. Loaf of bread from bread making machine
12. Loaf of bread made by hand
13. Squares – 3 pieces
14. Fruit Cake – 3 pieces
15. Any of the above items, which you have attempted but were a failure.



CLASS 13 - PICKLES AND RELISH

Chair Person: Darlene Bourne at 613-624-5606

Pickles and relish must be in sealed jars. Please fill jars to proper depth.

1. Corn relish
2. Pickled corn
3. Salsa
4. Cucumber relish
5. Sweet mixed
6. Bread and butter pickles
7. Dill pickles
8. Icicle pickles
9. Pickled beans
10. Pickled beets
11. Any other pickle, labelled.



CLASS 14 - JAMS AND JELLIES

Chair Person: Darlene Bourne at 613-624-5606

Item must be in a sealed jar. Please fill jars to proper depth.

1. Strawberry Jam
2. Raspberry Jam
3. Blueberry Jam
4. Rhubarb Jam
5. Mixed Berry Jam
6. Crab-apple Jelly
7. Grape Jelly
8. Citrus Marmalade
9. Any other jam, jelly, or marmalade.

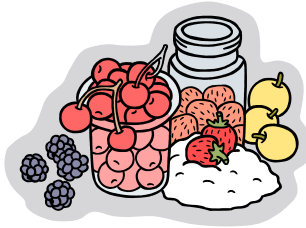

CLASS 15 - Other Foods

Chair Person: Darlene Bourne at 613-624-5606

Clear jars only.

1. Maple syrup light
2. Maple syrup medium
3. Maple syrup amber
4. Liquid honey light
5. Liquid honey golden
6. Cut comb honey (3"x4").



CLASS 16 - CHILDREN'S SECTION ARTS AND CRAFTS

Chair Person: Darlene Bourne at 613-624-5606

5 and under

1. Colour a Canada Flag or Canada 150 logo
2. Make a beaver puppet using a paper bag
3. Make a wind chime using a flower pot
4. Make a picture using your hand or foot prints
5. A fairy garden
6. Handmade jewellery, any material
7. Article made from a kit
8. Hand drawn picture
9. Painted a picture with a brush
10. Finger painting picture
11. Modeling clay sculpture
12. Model made from Lego, constructs, or other (one person)
13. Choose a picture and colour with markers or crayon
14. Something made from recycled materials
15. Dress your teddy for "Canada 150"



6 and 7 years of age

- 16 Colour or make a Canada Flag or Canada 150 logo
- 17 Make a beaver puppet out of a paper bag
- 18 Make a wind chime using a flower pot
- 19 Make a picture using your hand or foot prints
- 20 A fairy garden
- 21 Handmade jewellery, any material
- 22 Article made from a kit
- 23 Model made from Lego, constructs, or other (one person)
- 24 Hand drawn picture
- 25 Paint a picture with a brush
- 26 Painting
- 27 Modeling clay sculpture
- 28 Choose a picture and colour with markers or crayon
- 29 Something made from recycled materials
- 30 Dress your teddy for "Canada 150"



8 to 10 year of age

- 31 Make a Canada or Canada 150 logo flag
- 32 Make a beaver puppet out of a paper lunch bag
- 33 Make a wind chime using a flower pot
- 34 A quilted article
- 35 A fairy garden
- 36 My best school project
- 37 Article made from a kit
- 38 Handmade jewellery, any material
- 39 Model made from Lego, constructs, or other (one person)
- 40 Article of hand or machine sewing
- 41 Hand drawn picture
- 42 Painting
- 43 Modeling clay sculpture
- 44 Three Photos that "I have taken" with a caption under each photo
- 45 Scrapbook, 1 page
- 46 Something made from recycled materials
- 47 Dress your teddy for "Canada 150"



11 and over

- 48 Make a Canada or Canada 150 logo flag
- 49 Make a wind chime using a flower pot
- 50 Make a mobile using maple leaves
- 51 A quilted article
- 52 A fairy garden
- 53 My best school project
- 54 Article made from a kit
- 55 Handmade jewellery, any material
- 56 Model made from Lego, constructs or, other (one person)
- 57 Article of hand, or machine sewing
- 58 Hand drawn picture
- 59 Painting
- 60 Modeling clay sculpture
- 61 Three Photos that "I have taken" with a caption under each photo
- 62 Scrapbook, 1 page
- 63 Something made from recycled materials
- 64 Dress your teddy for "Canada 150".



