



The Corporation of the County of Wellington
Police Services Board
Agenda

May 11, 2016

9:00 am

County Administration Centre
Guthrie Room

Members: Warden George Bridge; Councillor Lynda White (Chair), Kent Smith, Russ Spicer
Jeremy Vink

	Pages
1. Call to Order	
2. Declaration of Pecuniary Interest	
3. Delegation:	
3.1 Ms. Elizabeth Kent, Executive Director, Victim Services Wellington	2 - 7
Victim Services, MADD and Project Lifesaver Programme Updates	
4. Minutes for Approval	8 - 10
April 13, 2016	
5. Financial Statements as of April 30, 2016	11 - 11
6. Detachment Commander's Report	12 - 27
7. Appointment of Licensing and By-law Officer - Taxi By-law	28 - 30
8. 2016 Sponsorship Opportunities	31 - 31
9. April 2016 Parking Ticket Report	32 - 32
10. April 2016 False Alarm Revenue Report	33 - 33
11. Closed Meeting	
(Agenda emailed under separate cover)	
12. Rise and Report	
13. Adjournment	
Next meeting date June 8, 2016 or at the call of the Chair.	



Executive Director: Elizabeth Kent

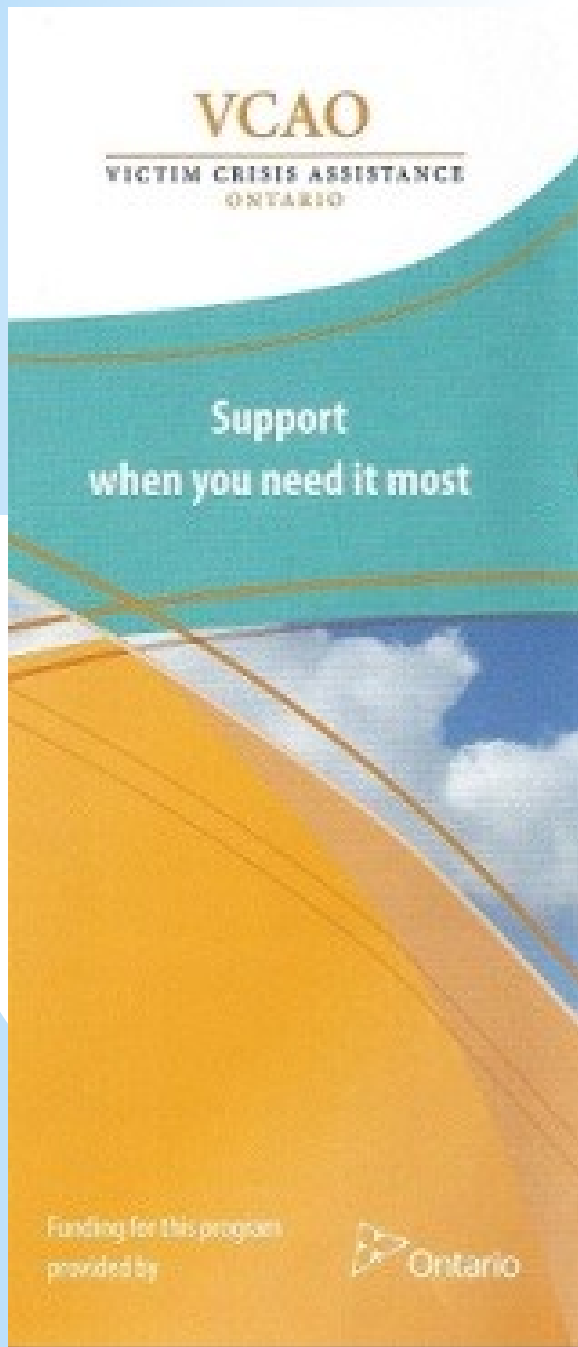

Victim Crisis Assistance Ontario

- Non-profit agency funded by the Ministry of the Attorney General
- 3 Staff
- 72 volunteers: 43 in Guelph, 29 in the county

- Support victims, witnesses & family members affected by:
 - Domestic Violence
 - Homicide
 - Fire
 - Sudden Death
 - Suicide and more.

- Number of referrals from OPP for the last year = 110

MOBILE EMERGENCY RESPONSE SYSTEM (MERS)

 This personal tracking device can offer a safety solution to “high risk” victims of violence while at home or in the community 24 hours a day, 7 days a week. The device has a panic button which when activated, sends an SOS signal to alert the police of the client’s location.

 15 MERS units issued for OPP clients since the start of the program December 2012

 No funding for this program

Other Considerations:

Client must consent to share information with appropriate agencies and to be monitored for the sole purpose of her/his safety.

Please be aware that MERS does not replace the security of a shelter or personal self-awareness and is only one part of the safety plan. MERS is a temporary device and will not guarantee safety.

Applications can be made through
Victim Services Wellington by calling
519-824-1212 x7304



Mobile Emergency Response System (MERS) is a partnership between Victim Services Wellington, Wellington County O.P.P. and Guelph Police Service

- Program began in 2012
- Assists individuals living with Alzheimer's, autism, Down syndrome, acquired brain injury or other kinds of cognitive impairment
- 7 units are currently in use within Wellington county
- Total of 29 units issued within Guelph/Wellington

PROJECT LIFESAVER
- Guelph Wellington -

Helping to find people at risk of wandering

Project Lifesaver Guelph Wellington helps families to protect members who may wander, typically individuals living with Alzheimer's disease, autism, Down syndrome, acquired brain injury or other kinds of cognitive impairment.





These individuals can be equipped with a one-ounce wrist-transmitter which sends a radio signal that can be tracked up to a 2 kilometre radius. **The system operates 24-7, 365 days a year.**

When notified by caregivers that an individual is missing, specially trained police officers use mobile tracking equipment to find them.

It is a simple application process

1. Applicants are screened to confirm they meet Project Lifesaver criteria.
2. Information is provided to applicants about the program and the equipment.
3. Applicants are registered into the program.

For more information, contact:
Project Lifesaver Guelph Wellington
c/o Victim Services Wellington
Tel. 519-824-1212 ext. 7205
victim@vswguelph.on.ca www.vswguelph.on.ca

Project Lifesaver Guelph Wellington is a partnership between Victim Services Wellington, Wellington County O.P.P. and Guelph Police Service.

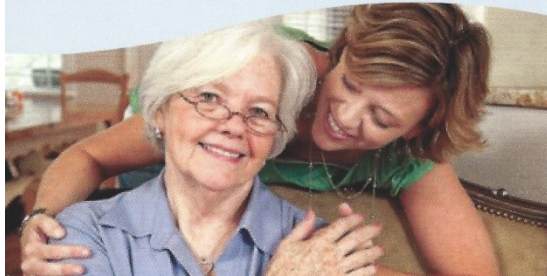

- Participants must live in Wellington county or the City of Guelph
- There is an initial cost to lease the transmitter.
- There is a \$10 monthly fee for transmitter batteries
- There is no funding for this program

VICTIM QUICK RESPONSE PROGRAM (VQRP)



Victim Quick Response Program (VQRP)

The Victim Quick Response Program (VQRP) provides timely financial assistance to victims of violent crime.

Service Priorities:

- Homicide (including attempted murder)
- Serious physical assault
- Domestic violence
- Sexual assault
- Hate crime
- Human trafficking

The program provides financial assistance for:

- Short-term immediate counselling services
- Funeral expenses for victims of homicide
- Immediate emergency expenses (i.e. crime scene cleanup, emergency home repairs, transportation, emergency dependent care, emergency accommodation and meals)

All services are free and confidential for eligible applicants. Contact Victim Services Wellington for more information.

Funded by:
MINISTRY OF THE
ATTORNEY GENERAL

Provides immediate assistance to victims of violent crime. This includes victims of:

- ☎ Homicide/Attempted murder
- ☎ Serious assault (assault/threaten with a weapon, assault causing bodily harm, aggravated assault, kidnapping/abduction, forcible confinement, discharge of a firearm (where the individual is at substantial risk of harm))
- ☎ Domestic violence/Sexual assault/Human trafficking
- ☎ Hate crimes

Through this program, eligible victims who have no other financial means can access the following services:

- ☎ Emergency home repairs to secure premises for immediate safety
- ☎ Cell phones
- ☎ Emergency accommodation and meals
- ☎ Emergency personal care items, such as diapers, clothing
- ☎ Removal of hate crime graffiti from home and/or vehicle
- ☎ Crime scene cleanup
- ☎ Funeral expenses up to \$5000 to assist families of homicide victims
- ☎ Counselling

Funded by the Ministry of the Attorney General

What
questions
do you
have?

Thank you



Corporation of the County of Wellington Police Services Board Minutes

April 13, 2016
County Administration Centre
Guthrie Room

Present: Councillor Lynda White (Chair)
Jeremy Vink
Kent Smith
Russ Spicer

Regrets: Warden George Bridge

Also Present: Vickie Dawson, Staff Sergeant

Staff: Susan Aram, Manager Financial Services
Donna Bryce, County Clerk
Kelly-Ann Wingate, Parking, Licensing and Alarm Coordinator
Scott Wilson, Board Secretary

1. Call to Order

At 9:00 am, the Chair called the meeting to order.

2. Declaration of Pecuniary Interest

There were no declarations of pecuniary interest.

3. Minutes for Approval

1/3/16

Moved by: Jeremy Vink

Seconded by: Russ Spicer

That the minutes of the March 9, 2016 meeting of the Wellington County Police Services Board be adopted.

Carried

4. Financial Statements as of March 31, 2016

2/3/16

Moved by: Russ Spicer

Seconded by: Jeremy Vink

That the Financial Statements as of March 31, 2016 be approved.

Carried

5. Detachment Commander's Report - March 2016

3/3/16

Moved by: Russ Spicer

Seconded by: Kent Smith

That the Detachment Commander's Report for March 2016 be received for information.

Carried

6. March 2016 Parking Ticket Report

4/3/16

Moved by: Kent Smith

Seconded by: Jeremy Vink

That the March 2016 Parking Ticket Report be received for information.

Carried

7. March 2016 False Alarm Revenue Report

5/3/16

Moved by: Russ Spicer

Seconded by: Kent Smith

That the March 2016 False Alarm Revenue Report be received for information.

Carried

8. Closed Meeting

6/3/16

Moved by: Jeremy Vink

Seconded by: Kent Smith

That the Police Services Board move into a closed meeting for the purposes of considering intimate financial or personal matters or other matters that may be disclosed of such a nature, having regard to the circumstances, that the desirability of avoiding their disclosure in the interest of any person affected or in the public interest outweighs the desirability of adhering to the principle that proceedings be open to the public.

Carried

9. Rise and Report

7/3/16

Moved by: Russ Spicer

Seconded by: Jeremy Vink

That the Wellington County Police Services Board rise and report from the closed meeting.

Carried

10. Adjournment

At 9:22 am, the Chair adjourned the meeting until May 11, 2016 or at the call of the Chair.

Lynda White
Chair
Police Services Board



County of Wellington
Police Services
Statement of Operations as of
30 Apr 2016

	Annual Budget	April Actual \$	YTD Actual \$	YTD Actual %	Remaining Budget
Revenue					
Grants and Subsidies	\$107,500	\$1,757	\$111,979	104%	\$(4,479)
Licenses, Permits and Rents	\$122,800	\$13,450	\$54,265	44%	\$68,535
Fines and Penalties	\$75,000	\$4,917	\$14,878	20%	\$60,122
User Fees & Charges	\$79,000	\$7,061	\$27,259	35%	\$51,741
Other Revenue	\$1,000	\$0	\$169	17%	\$831
Total Revenue	\$385,300	\$27,185	\$208,550	54%	\$176,750
Expenditures					
Salaries, Wages and Benefits	\$143,500	\$12,989	\$52,136	36%	\$91,364
Supplies, Material & Equipment	\$52,800	\$5,406	\$27,156	51%	\$25,644
Purchased Services	\$406,700	\$44,690	\$185,454	46%	\$221,246
Transfer Payments	\$15,689,000	\$1,305,369	\$5,221,476	33%	\$10,467,524
Insurance & Financial	\$7,300	\$0	\$7,355	101%	\$(55)
Minor Capital Expenses	\$8,000	\$0	\$0	0%	\$8,000
Debt Charges	\$408,500	\$21,289	\$83,855	21%	\$324,645
Internal Charges	\$1,500	\$85	\$391	26%	\$1,109
Total Expenditures	\$16,717,300	\$1,389,827	\$5,577,822	33%	\$11,139,478
NET OPERATING COST / (REVENUE)	\$16,332,000	\$1,362,642	\$5,369,272	33%	\$10,962,728
Transfers					
Transfers from Reserves	\$(102,800)	\$0	\$0	0%	\$(102,800)
Transfer to Reserves	\$90,000	\$0	\$90,000	100%	\$0
Total Transfers	\$(12,800)	\$0	\$90,000	(703%)	\$(102,800)
NET COST (REVENUE)	\$16,319,200	\$1,362,642	\$5,459,272	33%	\$10,859,928



**Ontario Provincial Police
County of Wellington Detachment**

Inspector Scott Lawson

**Report for the
County of Wellington Police Services Board**

May 2016

This report covers the period from April 1st, 2016 to April 30th, 2016



Calls for Service

Calls for Service April 2015
vs April 2016

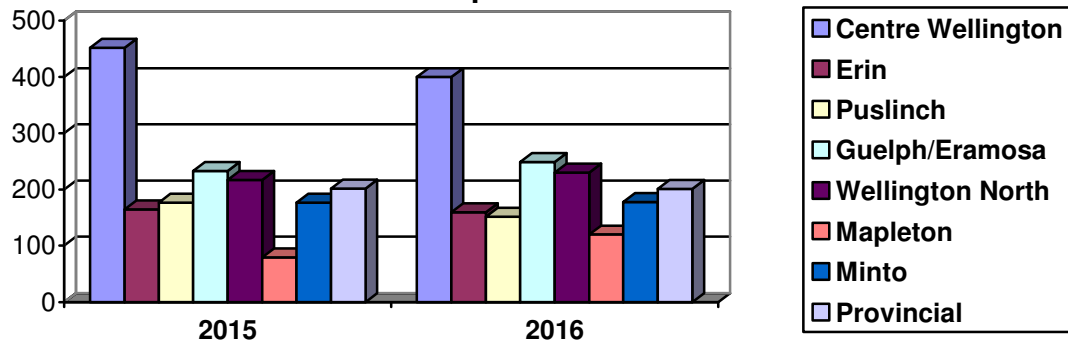

Calls For Service

Municipality	2010	2011	2012	2013	2014	2015	2016
Centre Wellington	6,214	5,996	6,449	5,961	5,917	5,686	1,696
Town of Erin	2,152	2,156	2,322	2,167	2,129	2,161	675
Puslinch Township	1,836	2,157	2,404	2,178	2,128	1,987	618
Guelph/Eramosa	3,224	3,615	3,272	3,397	3,462	3,227	1,019
Wellington North	3,172	3,169	3,136	3,337	2,905	2,796	833
Township of Mapleton	1,252	1,320	1,322	1,349	1,418	1,291	433
Town of Minto	2,322	2,384	2,725	2,524	2,438	2,398	725
Provincial	2,378	2,392	2,694	3,214	3,051	2,677	896
Totals	22,550	23,189	24,324	24,127	23,448	22,223	6,895

Victim Services Wellington

2016 YTD Calls for Assistance County of Wellington OPP	Previous Year Totals	
30	2013	100
	2014	91
	2015	76

911 Calls

2016 YTD	342
2013	2,520
2014	2,104
2015	1,513

Ontario Sex Offender Registry

2016 YTD OSOR Registrations	Previous Year Totals	
32	2013	70
	2014	75
	2015	72

False Alarms

2016 YTD	242
2013	961
2014	881
2015	766

*This is NOT the number of sex offenders residing in Wellington County



Crime

Crimes Against Persons	2015	2016 YTD
Homicide	1	0
Sexual Assault	16	19
Robbery	3	2
Assault	61	64

Other Crime	2015	2016 YTD
Fraud Investigations	63	110
Drug Investigations	92	67

Crimes Against Property	2015	2016 YTD
Break & Enter	58	48
Auto Theft	21	22
Theft	145	174
Mischief	83	96

Other Investigations	2015	2016 YTD
Domestic Disputes	107	109
Missing Persons	715	12
DNA Samples	18	17

Crime Breakdown 2016 YTD	North Wellington	Centre Wellington	South Wellington
Homicide	0	0	0
Sexual Assault	6	4	9
Robbery	0	0	2
Assault	27	18	17
Break & Enter	24	6	16
Auto Theft	8	3	9
Theft	73	44	55
Mischief	33	25	34
Fraud Investigations	46	40	23
Drug Investigations	21	17	23
Domestic Disputes	37	38	33
Missing Persons	7	1	3



Traffic

Enforcement

Traffic	2016 YTD
Speeding	1,977
Seatbelt Offences	57
Careless Driving	64
Drive Under Suspended	65
Distracted Driver Offences	59
Other Moving Violations	116
Equipment and Other HTA	736
No Insurance - CAIA	19
Other Provincial Acts	2016 YTD
Liquor Licence Act	60
Trespass to Property Act	59
Other Provincial Acts	7
Other CAIA	25
By-Law Offences	
By-Law Offences (General)	334
Taxi By-Law	0
County of Wellington OPP 2016 Total	3,394
West Region Traffic Unit 2016 Total	184
2016 Total Traffic	3,093
2016 Total Other Provincial	151
2016 Total By-Law	334
2016 POA Charges	3,578
2015 POA Charges	5,708

Drinking and Driving

Impaired Driving	2015	2016
R.I.D.E. Vehicle Stops	10,422	7,503
Roadside Alcotests	175	110
Warn Suspensions	52	29
ADLS Suspensions	43	39
Persons Charged	43	42

Racing

2016 HTA Sec. 172 Impoundements	Previous Year Totals	
77	2013	93
	2014	108
	2015	110

Parking Enforcement

Municipality	2015	2016
Centre Wellington	241	155
Erin	36	31
Puslinch	20	1
Guelph / Eramosa	199	62
Wellington North	16	19
Mapleton	9	5
Minto	21	12
County / Other	0	1
Parking Totals	542	286



Traffic

Suspect Apprehension Pursuits

2016 YTD Pursuits / Fail to Stop for Police	Previous Year Totals	
1	2013	8
	2014	9
	2015	14

Traffic Initiatives

Automated Licence Plate Reader (ALPR) cruiser

The Wellington County Traffic Management Unit conducted 95.5 operational hours in the Automated Licence Plate Reader (ALPR) cruiser during the month of April. Officers issued a total of 34 Provincial Offence notices and laid five Criminal Code charges, including, two prohibited driver charges and one impaired charge. Officers operating the ALPR cruiser also issued four charges under the Compulsory Automobile Insurance Act and conducted three roadside Alcotests.

County of Wellington Farm and Home Safety

On 5th of April 2016, County of Wellington Farm and Home Safety committee in conjunction with the County of Wellington Traffic Management Unit and Sergeant P. HARRIGAN presented an education and information evening at the Puslinch Community Centre. Approximately 50 people attended and information was provided on the current Off-Road Vehicle Act and the Trespass to Property Act. Local sport and recreation business owner were also in attendance and stated that they found the information very informative, and requested further information to pass on to the clients. There was lively conversation and interaction with the group.





Traffic

Motor Vehicle Collisions

Month	Victims			Collisions								
	Total Victims	Persons Killed	Persons Injured	Total MVC	Fatal	PI	PD	Alcohol Involved			CMV	SMV
								Yes	No	Unk		
JAN	26	1	25	170	1	19	150	4	145	21	17	85
FEB	31	1	30	132	1	23	108	3	122	7	10	70
MAR	20	2	18	122	2	13	105	8	97	17	10	59
APR	30	0	30	114	0	26	88	6	96	7	7	43
MAY												
JUN												
JUL												
AUG												
SEP												
OCT												
NOV												
DEC												
TOTAL	107	4	103	538	4	81	451	21	460	52	44	257

Yearly Collision Summary

Collision Type / Characteristic	2010	2011	2012	2013	2014	2015	2016
Total Reportable MVC	1,813	1,976	1,875	2,095	1,959	1,728	538
Property Damage MVC	1,525	1,649	1,565	1,761	1,758	1,418	451
Personal Injury MVC	282	320	302	326	195	297	81
Fatal MVC	6	7	8	8	6	6	4
Persons Killed	6	7	9	9	6	6	4
Persons Injured	425	463	442	481	330	428	103
Alcohol Involved	42	57	63	37	40	48	21
Total MVC	1,813	1,976	1,875	2,095	1,959	1,728	538

Car vs Deer Collisions

Municipality	2015	2016
Centre Wellington	24	20
Erin	7	9
Puslinch	11	21
Guelph / Eramosa	9	19
Wellington North	10	6
Mapleton	6	7
Minto	12	14
City of Guelph	0	2
Provincial Highways	1	0
Total Collisions	80	98

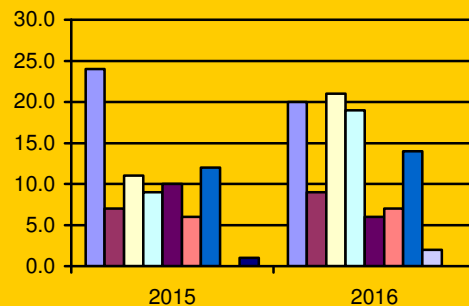



Youth Crime

Secondary School Resource Officer Program

School statistics are being reported by school year (September – June)

2015 – 2016 Criminal Code - Calls for Service (CFS)

Incident Type	CWDHS	EDHS	NDSS	WHSS	YTD Total
Assault	4	2	8	8	22
Mischief	7	4	10	7	28
Threats/Intimidation(Bullying)	5	5	12	12	34
Theft	5	2	7	6	20
Other Criminal/Cyber	26	7	6	12	51
Drugs	4	4	13	11	32
Sep 2015 – Jun 2016 (CFS)	51	24	56	56	187
Diversions	4	9	5	14	32
Warnings	17	15	27	37	96
Charges	3	9	1	5	18
Sep 2014 – Jun 2015 (CFS)	45	20	25	72	162

2015 – 2016 Provincial Offence - Calls for Service (CFS)

Incident Type	CWDHS	EDHS	NDSS	WHSS	YTD Total
Highway Traffic Act	13	3	9	12	37
Liquor Licence Act	0	1	3	0	4
Trespass to Property	9	7	14	8	38
MHA/Counselling	0	5	26	9	40
Sep 2014 – Jun 2016	22	16	52	29	119
Diversions	1	0	0	0	1
Warnings	20	16	19	27	82
Charges	0	0	0	0	0
Sep 2014 – Jun 2015(CFS)	24	22	18	66	130

Meetings / Presentations

Centre Wellington DHS

- PC SMITH held six presentations for multiple Grade 9 Health Classes on sexual assault and student safety as part of the Detachment's ongoing Focused Patrol Initiative.
- PC SMITH also held a presentation for a Law Class

Erin DHS

- PC MACDONALD met with a social worker from EWAG to discuss the program "20,000 Homes" which helps identify homeless including youths in the community. It is designed to assist them with health and housing needs. Program is now being advertised in the School



Norwell DSS

- PC WING with the assistance of the Canine Unit held a presentation for a Law class
- PC WING also held a presentation for a careers class on job interviews and held mock interviews for a Grade 10 Careers class

Wellington Heights SS

- No notable meetings or presentations

Notable School Related Incidents and Events

Centre Wellington DHS

- Arrangements are ongoing to have all the SRO's and CSO's receive training for the Telus Wise Program. This program is an educational program focused on Internet and smartphone safety to help keep children and families safer from online criminal activity such as cyberbullying.
- Parking at the front of the school at the end of the day has become an issue. Parents enter the front driveway to pick up students and block the disabled parking area not allowing accessibility buses to park. Signage and road markings are poor. Discussions are under way with the principal and school board for improved signage allowing for SRO to enforce applicable by laws.
- A surprise lockdown drill was conducted on April 29th. The SRO and VP were only ones aware of the date and time of the drill. The drill was successful with no issues. Staff and students responded and took appropriate action during the drill. The SRO was assisted by Centre Wellington officers

Erin DHS

- PC MACDONALD investigated a Break & Enter at E.D.H.S. which led to the arrest of two male adults. Nothing appeared stolen however a custodian's room was vandalized
- Three high school students arrested after vandalizing a washroom which is shared between the school and the Erin Community Centre. Two students charged with Mischief, one diverted
- An autistic male student at Erin High School had been showing some obsessive (non-threatening) behavior on social media towards a fellow female student. The involved students and their parents all spoken to by police and school administration. There was no criminal intent and a plan of action was discussed with all involved

Norwell DSS

- No notable school related incidents or events

Wellington Heights SS

- No notable school related incidents or events



2016 OPP K.I.D.S Program

Coordinator: PC Kelly Krpan 10869 South Wellington Operations Centre (Rockwood)

MEETINGS / PRESENTATIONS

- OPP KIDS Program is winding down with the graduation of its winter sessions of 9 schools and the starting-up of 9 additional schools.
- PC Krpan met with the Principal Ray Verburg, at Community Christian School in Drayton to start up the OPP KIDS Program in their school for the first time. They were pleased with all the content and felt it was all appropriate. PC Krpan started with the program and will run until June at this school.
- PC Krpan had the pleasure of working with the Service Clubs, namely Rockwood Lion's Club and the Erin Optimist Club for the schools graduating in their areas early in April.

INITIATIVES

- PC Krpan attended the Tim Horton's Kids Camp on April 15-17 as a camp counselor. PC Krpan was representing the OPP as part of Cops for Kids. PC Krpan was able to select 8 children from grade 7&8 in Wellington County to attend for the weekend. It was an absolute success in its first year running. Wellington County will be involved again next year and hopefully bring along more children.



Canine Unit

2016 YTD Calls for Service and Hours

Occurrence Type	Initial (Calls)	Initial (Hours)	Assist (Calls)	Assist (Hours)	2016 (Calls)	2016 (Hours)
Occurrence Totals (OPP)	22	116.00	0	0.00	22	116.00
Occurrence Totals (Other)	0	0.00	0	0.00	0	0.00
Occurrence Totals (Combined)	22	116.00	0	0.00	22	116.00

Canine Handler: Provincial Constable Barry REID

Notable Incidents and Events

Date: April 4, 2016

Location: Wellington County

A Canine Unit presentation and demonstration was held at Winfield Mennonite School and at the Elmira North Mennonite School

Date: April 5, 2016

Location: Wellington County

A Canine Unit presentation and demonstration was held at the Red Hill Mennonite School.

Date: April 20, 2016

Location: Grey County

The Canine unit attend a one day ERT/canine unit training exercise

Date: April 21, 2016

Location: Wellington County

The Canine unit participated in track training and deterrent patrols around construction sites due to recent criminal activity

Date: April 22, 2016

Location: Wellington County

The canine unit assisted with calls for service and participated in Canine track training

Date: April 23, 2016

Location: Meaford, Ontario

Two suspects entered the residence of an elderly couple, forced them into a closet and then stole money and jewellery. The suspects were wearing black balaclavas and armed with hunting knives. Canine was requested to assist with evidence search around the property; Knox was used to search around the residence and through an adjacent apple orchard. The investigations is ongoing

Date: April 24, 2016

Location: Grey County

An elderly female party left for an evening walk with her dog and did not return home. She normally walks along a cottage road and returns home once she reaches the dead end. Canine was deployed to search two cottage roads as well as neighbouring cottage properties and steep cliffs. After canvass information was received the search was continued along the Bruce Trail, the female party was located along the trail in good health



Date: April 27, 2016

Location: Norwell DHS, Palmerston

The Canine Unit held a demonstration and presentation for the Grade 11 Law Class at Norwell DHS in Palmerston

Date: April 28, 2016

Location: Simcoe, Ontario

The Canine Unit attend a Task Specific Fitness Test

Date: April 29, 2016

Location: Wellington County

The Canine Unit had photographs taken for the County of Wellington community displays at the IPM

Integrated Mobile Police and Crisis Team (IMPACT)

IMPACT Team Members (CMHA clinicians):

Anita MATTHEWS

Julia VAN RYSWYK

Police Liaison: Provincial Constable Christina BARRACO

On April 21, 2016 PC J. MACKENZIE provided details about a call involving an elderly delusional man. The delusions included a false relationship with a girl unknown to him that he monitors via Facebook and he also believed he was being monitored himself and reported observing someone sliding across the telephone lines to hook up a monitoring device.

This information, including a detailed report, was provided to our IMPACT team. The following day a home visit was made and confirmed that the male party was suffering from some mental illness.

The IMPACT team clinician aided the male to voluntarily attend the hospital and subsequently he was placed on a Form 1. A full medical assessment including further treatment for an ongoing medical condition was performed and while at a Mental Health facility he was diagnosed with Dementia and Asperger syndrome.

Since being released the elderly male's family has been involved and senior support services have attended his home. This male would not have been provided community treatment, family support and medical diagnoses if not for the teamwork provided by the officers on scene, PC MACKENZIE, PC VALLIER and PC CUNNINGHAM, and our IMPACT Team clinician.

From the commencement of police attendance on April 21, referral, IMPACT visit, Hospital, Mental Health facility, senior support team and family involvement was all completed in only six days.



Auxiliary Unit

Coordinator: Provincial Constable Mike POLAN
Unit Commander: Auxiliary S/Sgt. B. MC GIMSIE

Notable Incidents and Events

After 30 years of service with the Wellington County Auxiliary Unit, Auxiliary Staff Sergeant Bruce MCGIMSIE retired on April 30th. Provincial Constable M. POLAN is the liaison between the Auxiliary unit and the front line officers in Wellington County. Below is an excerpt from an email regarding the dedication and commitment of Retired Auxiliary Staff Sergeant Bruce MCGIMSIE.

"After 30 years of service with the Wellington County Auxiliary program S/Sgt Bruce MCGIMSIE is retiring. Bruce has been instrumental in the success of the program over the past years taking on responsibilities and tasks at many levels.

His dedication to the Auxiliary program has made it the success that it is today and has made it possible for many of us to fulfill our goals in becoming a part of the Ontario Provincial Police in both a volunteer and full time capacity"

Wellington County O.P.P. is now in the process of filling the vacancy. In the interim, Auxiliary Sergeant B. HULL will be assuming the Acting Auxiliary Staff Sergeant effective May 01, 2016.

Below is Acting Auxiliary Staff Sergeant B. HULL's report for the month of April 2016.

- Crime Stoppers mulch sale in Mount Forest
- Minto Farm Safety Day, Auxiliary members operated the Rollover Simulator
- Rockwood Fire Hall Open House, Auxiliary members operated the Rollover Simulator
- Annual Defensive Tactics and Firearms training
- Assisted IST with Firearms training
- Commissioner's Own Pipes and Drums – Ontario Police Memorial
- Monthly Auxiliary meeting (Scheduling, Unit updates)
- General patrol
- Administrative duties

Total hours for February 2016 – 433.50

- | | |
|----------------------|--------|
| • Administration | 22.50 |
| • Community Policing | 57.75 |
| • Court | 0.00 |
| • Patrol | 112.25 |
| • Training | 241.00 |

Total hours for 2016 – 1305.25



Media

Provincial Constable Bob BORTOLATO, Provincial Constable Cheri ROCKEFELLER & Provincial Constable Marylou SCHWINDT

Notable Incidents and Events

- The Wellington County O.P.P. Media Unit issued a total of 30 media releases in April for a year to date total of 181 media releases
- On April 20, 2016 Wellington County O.P.P. members attended the Drayton Public School and participated in a mini Special Olympics Torch Run with students. Provincial Constable C. ROCKEFELLER, Provincial Constable B. BORTOLATO, Provincial Constable J. TSCHANZ, Provincial Constable S. WING and civilian members Rachel RUMFORD and Sarah WATSON ran to the school and met with 9 Olympians while students cheered along the roadside
- On April 21, 2016 Provincial Constable B. BORTOLATO held a presentation for 15 volunteers and employees from East Wellington Community Services regarding challenging customers, and crime prevention. These employees and volunteers operate thrift stores in Rockwood and Erin, all money generated by these stores goes back into the community.



Administration

Revenue

Year	County	Provincial	Total
2011	\$81,274.66	\$9,233.56	\$90,508.22
2012	\$75,836.60	\$5,043.55	\$80,880.15
2013	\$70,202.29	\$5,373.66	\$75,575.95
2014	\$84,301.22	\$6,590.25	\$90,891.47
2015	\$86,730.00	\$10,139.75	\$96,869.75
2016	\$28,205.00	\$4,612.75	\$32,817.75

Paid Duties

Year	Paid Duties	Officers	Hours	Admin Fees
2012	165	312	1,890.75	\$2,775.00
2013	227	469	3,300.00	\$1,575.00
2014	239	433	3,076.00	\$2,625.00
2015	247	556	4,055.50	\$1,650.00
2016	42	92	617.50	\$375.00

Personnel

Complaints

Complaint Type by Status	2011	2012	2013	2014	2015	2016
Complaints Received	16	16	12	18	14	5
Complaints Resolved	8	5	1	3	5	1
Complaints Unfounded	6	8	5	6	3	0
Complaints Withdrawn	1	2	4	4	3	0
Complaints Ongoing	1	1	2	5	3	4

No	Complaint Type	Status	No	Complaint Type	Status
1	Internal	Ongoing			
2	Internal	Ongoing			
3	Internal	Ongoing			
4	Internal	Ongoing			
5	Internal	Closed			

Internal Complaint is an allegation by someone who is not a member of the public concerning the policy, services, local policies of a contract location, or the conduct of an employee or volunteer of the OPP and includes a WDHP allegation, and/or an allegation of workplace violence.

Public Complaint is a complaint by a member of the public concerning the policy, services, local policies of a contract location, or the conduct of an employee of the OPP.



Personnel

Acknowledgements

Date	Member(s)	Particulars
29 Apr 16	PC J. CUNNINGHAM PC J. MACKENZIE PC S. VALLIER	Please see written article located under the Integrated Mobile Police and Crisis Team (IMPACT) section for details on this event.

Notable Events

Noteworthy Information and Events

Pharmacy Safety

Two members of Wellington County OPP were assigned to proactively attend all pharmacy locations throughout the county to meet with owners and staff. Officers provided information / guidance with regards to the crimes, trends, safety tips and general education to assist in preventing future victimization.

OPP - SafeGuard Ontario

Wellington County O.P.P. has re-established this very worthwhile program in Wellington County to prevent re-victimization. Our trained auxiliary members, under the guidance of PC Polan, are the driving force behind the program but it's the front-line members who initiate the message. PC Zacher will administer the program as the liaison between our trained auxiliaries and the front line officers who investigate Break & Enters.

Goal:

In partnership with community volunteer members of its Auxiliary Policing program, SafeGuard Ontario is a community based crime prevention program developed in direct support of our detachment front line members to help citizens "lock criminals out of house and home."

Objectives:

Utilizing a problem oriented policing approach, SafeGuard Ontario public awareness and education initiatives are also supported through its Property Security Reviews of homes and small businesses by OPP Auxiliary members specially trained through the program. SafeGuard Ontario training provides an orientation to the basic principles of Crime Prevention Through Environmental Design (CPTED) with a primary focus on target hardening techniques to help reduce or prevent re-victimization of property crimes.

Tim Hortons O.P.P. Kids Camp

The Tim Hortons O.P.P. Kids Camp was held from April 15th-17th, 2016. Below is an email from one of the organizers of the event, Provincial Constable Ken JOHNSTON, Brant County O.P.P.

"Friday night we attended the camp had dinner as a group then did a team building exercise where each table attempted to make a container to protect an egg from a 20' drop. After that the kids had 1 hour to get settled and spend some time meeting other kids."



County of Wellington OPP Report for the Police Services Board

Saturday we started our day at 7am and breakfast was served at 8am. The kids had some free time to shoot hoops or play hockey, at 10am we started our programs for the day. Each group visited 5 different events:

- *Visiting the barn*
- *Low ropes (an obstacle course which requires team work to succeed).*
- *Creative center where they made dream catchers*
- *Archery*
- *Environmental where the kids learned about taking care of our environment*

After the days programs the kids had dinner then the Tim Hortons staff put on a camp fire talent show at "Sunset point". This was a chance for all the kids to show case their talent and laugh along with everyone else at the funny skits put on by Tim's staff and the OPP chaperones.

On Sunday the kids wrote thank you cards to the Tim Horton's restaurant owners who sponsor these programs and played Pictionary and a singing game on the rear deck. After the games we played tag in the field and then took a group photo.

The kids had lunch at 11:30 and loaded buses or were picked up by parents at 12:30pm. OPP chaperones ensured each child was safely reunited with parents at the camp during pick.

The camp was great the kids were awesome and the group of chaperones from the OPP were absolutely amazing how they dealt with the kids and really made lasting impressions that these kids will never forget. There was no weak link in our chain everyone went above and beyond what was expected of them. We also had some junior chaperones who assisted and helped out a lot. They were high school students who helped us and the Tim Horton's staff to ensure things went smoothly."

Inspector LAWSON gave out a thank you to the Wellington County O.P.P. Kids coordinator, PC Kelly KR PAN, who attended the event as a chaperone along with her daughter who was a junior chaperone.

A note of thanks for officer and civilian chaperone participation at the Tim Horton's OPP KIDS Camp this past weekend. Kudos extended to one of our own; Kelly Krpan and her daughter Abby for taking the time to volunteer and help create lasting memories for the children attending."





COUNTY OF WELLINGTON

COMMITTEE REPORT

To: Chair and Members of the Police Services Board
From: Scott Wilson, Chief Administrative Officer
Date: Wednesday, May 11, 2016
Subject: **Appointment of Licensing and By-Law Officer – Taxi By-Law**

Background:

In June 2010, the County of Wellington began the Administration and Enforcement of the County Wide Taxi By-law for the member municipalities. Since inception, the County of Wellington OPP Officers have led in the enforcement of the Taxi by-law and Taxi inspections both new and renewals.

As OPP Officers face considerable pressure on their time and in order to ensure that inspections are being done in a timely and convenient manner, it would be advantageous to have the County Licensing Coordinator take a more active role in the administration and enforcement of the County Taxi by-law 5287-12. These duties would include the completion of taxi inspections at the OPP detachments and enforcement of complaint driven or inspection related by-law charges. Duties such as roadside inspections or other enforcement options requiring a vehicle would continue to be performed by OPP officers.

Provisions in the Taxi By-Law 5287-12

Section 5: Definitions:

5 (1) (j) “Licensing Officer” – shall mean the Chief Administrative Officer of the County of Wellington or his designate.

Section 6: Duties of the Licensing Officer includes the following:

- 6. (1)** The Licensing Officer shall have the responsibility of supervision of all persons licensed under this by-law and over all Accessible Taxicabs, Taxicabs and Limousines together with the equipment used by them in connection with the provisions of the by-law and such responsibilities include compliance with the following requirements:
 - (a)** to submit to the Board, a report each year on the performance of his/her duties in accordance with this by-law;
 - (b)** to make necessary inquiries concerning applications for licences, renewals or transfers thereof as may be required to secure due observance of the law and of this by-law;
 - (c)** to make all necessary inquiries concerning the police record of an Applicant for a Licence or renewal of same, under this by-law;

- (d) to make all necessary inquiries concerning the driving record of an Applicant for a Licence or renewal of same, under this by-law;
 - (e) to examine and approve every Accessible Taxicab, Taxicab, and Limousine and the necessary equipment thereof of every Applicant for a licence or renewal of same, under this by-law;
 - (f) to keep a record of all Licences and transfers of Licences, such record shall contain the name or names of the Licensee, the number of Accessible Taxicab, Taxicabs and Limousine Licences kept by each Licensee, the amount paid for the same and the date of the Licence, and further particulars shall be kept as the Board may order;
 - (g) to provide each Applicant with one copy of this by-law;
 - (h) to issue each Applicant for a Licence with a Licence or transfer of Licence providing they have satisfied all the requirements of this by-law;
 - (i) to ascertain by inspection and inquiry from time to time and as often as may be required by the Licensing Officer whether or not the Licensee continues to comply with the provisions of this by-law;
 - (j) to refuse to grant a Licence, renew a Licence or transfer a Licence under this by-law and suspend a Licence and to recommend a revocation of a Licence to the Board where an Applicant or Licensee fails to satisfy all of the requirements of this by-law or is in contravention of this by-law; and
 - (k) to approve fares for Accessible Taxicab Service and Taxicab Service as may be submitted from time to time.
- (2) The Licensing Officer or the Board shall not be obliged under any circumstances to grant or renew a licence issued under this by-law to any Applicant.

Section 17: Enforcement:

- 17. (1)** The provisions of this by-law may be enforced by any Police Officer of the Ontario Provincial Police or Police Cadet of the Ontario Provincial Police and /or a by-law officer appointed by the County of Wellington for the administration and enforcement of the by-law.

Statutory Requirements

In order to write provincial offences notices, a by-law officer must sign an oath of office and complete the required training from the Provincial Offences Court. County staff have been in contact with the Provincial Offences Office in Guelph and they have indicated this training can be made available to us at our earliest convenience.

Recommendation:

That the Police Services Board approves the appointment of Ms. Kelly-Ann Wingate as the County of Wellington Licensing officer and the County of Wellington By-Law Officer for By-Law 5287-12; and

That staff be directed to prepare the necessary by-law.

Respectfully submitted,

A handwritten signature in red ink, appearing to read "Scott Wilson", with a stylized, flowing script.

Scott Wilson
Chief Administrative Officer

We are excited to announce that this year's program will take place on: **Thursday, October 13, 2016**

NEW LOCATION: Hanlon Convention Centre, 340 Woodlawn Road Guelph

Sponsorship Opportunities

I am interested in the following level of sponsorship (please indicate):

As a sponsor your interactive exhibit highlighting the activities and careers of your organization, will enhance the experience of the participants, and help them make educated decisions regarding their future careers, education and training.

The benefits of being a sponsor includes:

- Establishing relationships with future employees
- Providing your exhibit volunteers with a chance to represent your organization with pride
- Investing in the youth of Guelph

☐ **Platinum \$2000**

- Large 12 x 10 booth space and 2 display tables, in a prominent location
- Company Name and logo recognition in brochures sent to the parents of 1400 students
- All correspondence, marketing material and advertisements will name the Platinum Sponsors
- Logo recognition on CEC website www.careereducationcouncil.ca

☐ **Gold \$1000**

- Large 12 x 10 booth space
- Company Name and logo recognition brochures sent to the parents of 1400 students
- Logo recognition on CEC website

☐ **Silver \$500**

- Medium 10 x 10 booth space and 1 table for your display
- Company name recognition in brochures sent to the parents of 1400 students
- Logo recognition on CEC website

Contact:

Company:

Telephone & Ext.:

Fax:

Email:

Authorizing Signature:

Will you require access to electrical outlets? ☐ yes ☐ no if yes, # of outlets required _____

Wi-Fi ☐ yes ☐ no

NOTE: We have a limited number of power outlets available

How many individuals will be assisting with the company booth?

Please indicate the number of individuals who will be requiring lunch on Oct. 13, 2016

regular lunch ☐

vegetarian lunch ☐

Email to info.cec@ugdsb.on.ca or call 519-836-7280 x623 Fax: 519-837-0244

Processing Activity Report

Page: 1

Data Type: Parking

Creation Date/Time: 02/05/2016 8:39:38 AM

Transaction dates of 01/04/2016 through 30/04/2016

The County of Wellington

Agency: All

Ticket Activity	Number	Value
Tickets - Entered		
AutoCite Ticket	0	\$0.00
Manually Entered Ticket	30	\$600.00
Skeletal Ticket	0	\$0.00
Subtotal Tickets Entered	30	\$600.00
Tickets - Reactivations		
Voids - Reinstated	0	\$0.00
Dismissals - Reversed	0	\$0.00
Waived - Reversed	0	\$0.00
Subtotal Ticket Reactivated	0	\$0.00
Tickets - Removed		
Voided	1	\$30.00
Dismissed	18	\$360.00
Waived	0	\$0.00
Skeletal Ticket Matches	0	\$0.00
Subtotal Ticket Removed	19	\$390.00
Total Ticket Activity	11	\$210.00
Fines and Fees Added		
Fines Added	0	\$0.00
Late Fees Added	13	\$130.00
NSF Fees Added	0	\$0.00
Other Fees Added	34	\$540.75
Total Fines and Fees Added	47	\$670.75
Fines and Fees Removed		
Fines Removed	0	\$0.00
Late Fees Removed	1	\$10.00
NSF Fees Removed	0	\$0.00
Other Fees Removed	0	\$0.00
Total Fines and Fees Removed	1	\$10.00
Total Change from Ticket Activity and Added Fees		\$870.75

Payment Activity	Number	Fine	Late Fee	NSF Fee	Service Fee	Total \$
Ticket - Payments						
Fully Paid	34	\$680.00	\$170.00	\$0.00	\$124.75	\$974.75
Partially Paid	18	\$540.00	\$0.00	\$0.00	\$288.00	\$828.00
Over Payments	0	\$0.00	\$0.00	\$0.00	\$0.00	\$0.00
Subtotal Payments	52	\$1,220.00	\$170.00	\$0.00	\$412.75	\$1,802.75
Outside Payments	52	\$1,220.00	\$170.00	\$0.00	\$412.75	\$1,802.75
Ticket Payments Rescinded						
Payment Reversals	0	\$0.00	\$0.00	\$0.00	\$0.00	\$0.00
NSF Reversals	0	\$0.00	\$0.00	\$0.00	\$0.00	\$0.00
Subtotal Rescinded Payments	0	\$0.00	\$0.00	\$0.00	\$0.00	\$0.00
Refunded Overpayments	0	\$0.00				\$0.00
Payments	52	\$1,220.00	\$170.00	\$0.00	\$412.75	\$1,802.75
Total Fees Paid				0		\$0.00
Gross Revenue(Total Payments - Total Fees Paid)						\$1,802.75
Adjustments	Uncollectable Fines and Fees			0		\$0.00

Net Database Change(Total Change from Activity and Added Fees - Total Payments - Adjustments)	\$-932.00
---	-----------



COUNTY OF WELLINGTON

COMMITTEE REPORT

To: Chair and Members of the Police Services Board
From: Kelly-Ann Wingate, Parking, Licensing and Alarm Coordinator
Date: Wednesday, May 11, 2016
Subject: False Alarm Revenue Report

False Alarm revenue collected for 2016.

Month	False Alarms sent to the County for invoicing	Amount invoiced to customers	Amount collected to date
January	8	\$450	\$1,050
February	22	\$1050	\$2,300
March	27	\$900	\$1,600
April	37	\$2,700	\$1,200
May			
June			
July			
August			
September			
October			
November			
December			
2016 YTD	94	\$5,100	\$6,150
2015 Totals	454	\$35,650	\$38,200

Recommendation:

That the May 2016 False Alarm Revenue Report be received for information.

Respectfully submitted,

Kelly-Ann Wingate
Parking, Licensing and Alarm Coordinator