



The Corporation of the County of Wellington

Police Services Board

Agenda

October 12, 2016

9:00 am

County Administration Centre

Guthrie Room

Members: Warden George Bridge; Councillor Lynda White (Chair), Jeremy Vink

	Pages
1. Call to Order	
2. Declaration of Pecuniary Interest	
3. Election of Vice-Chair of Police Services Board	
4. Minutes for Approval September 7, 2016	2 - 6
5. Delegation:	
5.1 Ms. Christine Veit, Programme Co-ordinator, Safe Communities General Update	
6. Financial Statements and Variance Projections as of September 30, 2016	7 - 9
7. Detachment Commander's Reports - August and September 2016	10 - 42
8. September 2016 Parking Ticket Report	43 - 43
9. October 2016 False Alarm Revenue Report	44 - 44
10. Correspondence from Crime Stoppers Guelph Wellington	45 - 45
11. Closed Meeting (Agenda emailed under separate cover)	
12. Rise and Report	
13. Adjournment Next meeting date November 9, 2016 or at the call of the Chair.	



Corporation of the County of Wellington Police Services Board Minutes

September 7, 2016
County Administration Centre
Guthrie Room

Present: Councillor Lynda White (Chair)
Jeremy Vink
Kent Smith
Russ Spicer

Regrets: Warden George Bridge

Also Present: Councillor Gregg Davidson
Councillor Chris White
Inspector Scott Lawson, Detachment Commander
Provincial Constable Frank Thornton

Staff: Donna Bryce, County Clerk
Ken DeHart, County Treasurer
Kelly-Ann Wingate, Parking, Licensing and Alarm Coordinator
Scott Wilson, Board Secretary

1. Call to Order

At 9:00 am, the Chair called the meeting to order.

2. Declaration of Pecuniary Interest

There were no declarations of pecuniary interest.

3. Delegation:

3.1 Sarah Bowers-Peter, Guelph-Wellington Crime Stoppers Coordinator

Ms. Sarah Bowers-Peter, Guelph-Wellington Crime Stoppers Coordinator provided the Board with an update on the Ontario Crime Stoppers Annual General Meeting and advised that she is now on the Board of Directors. She also advised that \$1200 was raised at this year's OPP Auction.

3.2 Ian Roger, CAO, Township of Guelph/Eramosa and Chris White, Mayor, Township of Guelph/Eramosa

Ian Roger, CAO, Township of Guelph/Eramosa and Chris White, Mayor, Township of Guelph/Eramosa presented the Rockwood Community Safety Zone Application to the Board.

Inspector Lawson would pursue the application with the Ministry of Community Safety and Correctional Services.

4. Minutes for Approval

1/6/16

Moved by: Jeremy Vink

Seconded by: Russ Spicer

That the Minutes of the June 8, 2016 meeting of the Wellington County Police Services Board be adopted.

Carried

5. Financial Statements as of July 31, 2016

2/6/16

Moved by: Kent Smith

Seconded by: Russ Spicer

That the Police Services Board Financial Statements as of July 31, 2016 be approved.

Carried

6. IMPACT Team Update and Report

3/6/16

Moved by: Jeremy Vink

Seconded by: Kent Smith

That the IMPACT Team Update and Report be received for information.

Carried

7. Detachment Commander's Reports - June and July 2016

4/6/16

Moved by: Kent Smith

Seconded by: Russ Spicer

That the Detachment Commander's Reports for June and July 2016 be received for information.

Carried

8. OPP Charity Golf Tournament Invitation

5/6/16

Moved by: Councillor L. White

Seconded by: Kent Smith

That the Police Services Board sponsor the OPP Charity Golf Tournament in the amount of \$100.00.

Carried

9. Parking Ticket Report - June to August 2016

6/6/16

Moved by: Russ Spicer

Seconded by: Jeremy Vink

That the June, July and August 2016 Parking Ticket Reports be received for information.

Carried

10. False Alarm Revenue Report

7/6/16

Moved by: Russ Spicer

Seconded by: Jeremy Vink

That the September 2016 False Alarm Revenue Report be received for information.

Carried

11. Parking By-law

8/6/16

Moved by: Jeremy Vink

Seconded by: Kent Smith

That staff be directed to prepare an amending by-law to Parking By-law 5000-05 to include the proposed changes as presented by Ms. Kelly-Ann Wingate, Parking, Licensing and Alarm Coordinator; and

That the member municipal clerks be requested to present the same amending by-law to their Councils for enactment.

Carried

12. Arthur Roundabout - Verbal

Chair Lynda White advised that drivers have been observed going the wrong way in the new Arthur Roundabout. Inspector Scott Lawson advised that he will focus the OPP patrol at the roundabout. The County Engineer would be requested to review signage and road markings to ensure adequate direction is provided to drivers.

13. Closed Meeting

9/6/16

Moved by: Jeremy Vink

Seconded by: Kent Smith

That the Police Services Board move into a closed meeting for the purposes of considering intimate financial or personal matters or other matters that may be disclosed of such a nature, having regard to the circumstances, that the desirability of avoiding their disclosure in the interest of any person affected or in the public interest outweighs the desirability of adhering to the principle that proceedings be open to the public.

Carried

14. Adjournment

At 10:54 am, the Chair adjourned the meeting until October 12, 2016 or at the call of the Chair.

Lynda White
Chair
Police Services Board



COUNTY OF WELLINGTON

COMMITTEE REPORT

To: Chair and Members of the Police Services Board
From: Ken DeHart, County Treasurer
Date: Wednesday, October 12, 2016
Subject: Police Financial Statements and Variance Projections as of September 30, 2016

Background:

This report is respectfully submitted in accordance with the County's Budget Variance Reporting policy, and provides an updated projection to year-end based on expenditures and revenues to September 30, 2016 for Police Services.

Operating

- Grant funding received to date includes the first "1,000 Officers Programme" payment. The County budget included only the first quarter payment (\$52,500) as there was no confirmation the grant would extend past March 2016. The Ministry has amended the existing 1,000 Officers and Community Policing Partnership agreements and they have been extended to March 2017. As a result, a positive variance of \$157,500 is expected in 2016. The first RIDE programme grant has been received.
- Licenses, permits and rents and user fees and charges are both tracking ahead of budget with a positive variance of between \$20,000 and \$30,000 anticipated by year end
- False alarm revenue is well under budget with only 32% of the yearly budgeted amount collected. This time last year false alarm revenue was at 96% of the yearly budget. Parking fine revenue is also under budget with 717 tickets issued to date in 2016 compared to 856 at this same time in 2015. This represents a decrease of 16% year over year. If revenues continue at the current pace a negative variance between \$20,000 and \$30,000 could be expected at year end.
- Salaries, wages and benefits for County staff are on budget no variance is expected
- Supplies, materials and equipment is tracking over budget as the 6 bicycles and equipment purchased for the Wellington County OPP Community Bicycle Programme (\$13,500) as approved by the Board in 2015 didn't arrive until early 2016
- Purchased services are tracking above budget to this point in the year due to higher than expected snow removal and utility costs at the detachments during the winter months; if the current trend were to continue to the end of the year a negative variance in the range of \$50,000 and \$70,000 will result.
- Minor Capital – as reported verbally to committee, minor construction to the reception area at the Teviotdale OPP was required. The work is complete and the cost of the renovation was \$19,500, exceeding the budget of \$8,000. The overage has been fully funded from the Property Reserve.
- The remaining debt charges related to the funding of the Rockwood Operations Centre will be incurred later in the year – no variance is expected

- Quarterly reconciliations are no longer provided under the new policing funding model. This is the second year of a new contract with the OPP. Recent correspondence from the Municipal Policing Bureau has indicated that both the 2015 and 2016 reconciliations will be received with the 2018 annual billing statement in October of 2017. The PSU credit amount will be determined at that time. The OPP costs are now based on a per property basis, which means the PSU credit may be applied specific to Wellington County or may be applied province-wide. It is not clear at this time whether any savings in police services will be received through a credit payment at the time of the reconciliation in 2017 or if they will be applied as a reduction in billing to the following year's contract. As a result of this updated information it is anticipated that there will be no variance in the annual policing contract costs for 2016.

The majority of the police budget pertains to the contract costs, which will be on budget as no reconciliation is to be received. With grant revenue expected to exceed budget and expenditures trending slightly over budget, an overall positive variance excluding contract costs of between \$60,000 and \$80,000 is anticipated.

Recommendation:

That the Financial Statements and Variance Projections as of September 30, 2016 for Police Services be approved.

Respectfully submitted,

A handwritten signature in black ink, appearing to read 'Ken DeHart', with a stylized flourish extending to the right.

Ken DeHart, CPA, CGA
County Treasurer



County of Wellington
Police Services
Statement of Operations as of
30 Sep 2016

	Annual Budget	September Actual \$	YTD Actual \$	YTD Actual %	Remaining Budget
Revenue					
Grants and Subsidies	\$107,500	\$0	\$111,979	104%	\$(4,479)
Licenses, Permits and Rents	\$122,800	\$9,615	\$118,545	97%	\$4,255
Fines and Penalties	\$75,000	\$7,068	\$34,148	46%	\$40,852
User Fees & Charges	\$79,000	\$7,557	\$66,690	84%	\$12,310
Other Revenue	\$1,000	\$0	\$1,375	137%	\$(375)
Total Revenue	\$385,300	\$24,240	\$332,736	86%	\$52,564
Expenditures					
Salaries, Wages and Benefits	\$143,500	\$12,309	\$106,774	74%	\$36,726
Supplies, Material & Equipment	\$52,800	\$643	\$50,532	96%	\$2,268
Purchased Services	\$406,700	\$29,240	\$362,315	89%	\$44,385
Transfer Payments	\$15,689,000	\$1,305,469	\$11,748,921	75%	\$3,940,079
Insurance & Financial	\$7,300	\$0	\$7,355	101%	\$(55)
Minor Capital Expenses	\$8,000	\$0	\$19,570	245%	\$(11,570)
Debt Charges	\$408,500	\$6,674	\$221,431	54%	\$187,069
Internal Charges	\$1,500	\$116	\$653	44%	\$847
Total Expenditures	\$16,717,300	\$1,354,451	\$12,517,551	75%	\$4,199,749
NET OPERATING COST / (REVENUE)	\$16,332,000	\$1,330,211	\$12,184,815	75%	\$4,147,185
Transfers					
Transfers from Reserves	\$(102,800)	\$(19,570)	\$(19,570)	19%	\$(83,230)
Transfer to Reserves	\$90,000	\$0	\$90,000	100%	\$0
Total Transfers	\$(12,800)	\$(19,570)	\$70,430	(550%)	\$(83,230)
NET COST (REVENUE)	\$16,319,200	\$1,310,640	\$12,255,244	75%	\$4,063,956



**Ontario Provincial Police
County of Wellington Detachment**

Inspector Scott Lawson

**Report for the
County of Wellington Police Services Board**

September 2016

This report covers the period from August 1st, 2016 to August 31st, 2016



Calls for Service

**Calls for Service August 2015
vs August 2016**

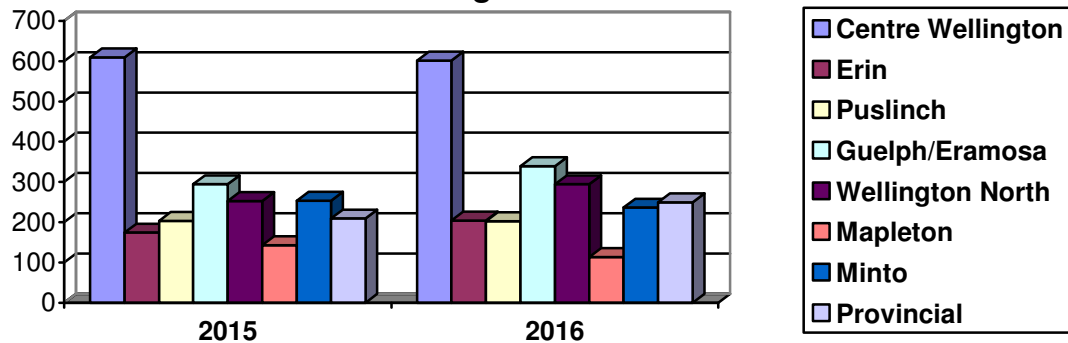

Calls For Service

Municipality	2010	2011	2012	2013	2014	2015	2016
Centre Wellington	6,214	5,996	6,449	5,961	5,917	5,686	3,918
Town of Erin	2,152	2,156	2,322	2,167	2,129	2,161	1,426
Puslinch Township	1,836	2,157	2,404	2,178	2,128	1,987	1,416
Guelph/Eramosa	3,224	3,615	3,272	3,397	3,462	3,227	2,347
Wellington North	3,172	3,169	3,136	3,337	2,905	2,796	1,994
Township of Mapleton	1,252	1,320	1,322	1,349	1,418	1,291	965
Town of Minto	2,322	2,384	2,725	2,524	2,438	2,398	1,660
Provincial	2,378	2,392	2,694	3,214	3,051	2,677	1,886
Totals	22,550	23,189	24,324	24,127	23,448	22,223	15,612

Victim Services Wellington

2016 YTD Calls for Assistance County of Wellington OPP	Previous Year Totals	
81	2013	100
	2014	91
	2015	76

911 Calls

2016 YTD	678
2013	2,520
2014	2,104
2015	1,513

Ontario Sex Offender Registry

2016 YTD OSOR Registrations	Previous Year Totals	
54	2013	70
	2014	75
	2015	72

False Alarms

2016 YTD	500
2013	961
2014	881
2015	766

*This is NOT the number of sex offenders residing in Wellington County



Crime

Crimes Against Persons	2015	2016 YTD
Homicide	2	0
Sexual Assault	29	42
Robbery	4	3
Assault	131	138

Other Crime	2015	2016 YTD
Fraud Investigations	152	212
Drug Investigations	234	163

Crimes Against Property	2015	2016 YTD
Break & Enter	161	121
Auto Theft	43	72
Theft	402	471
Mischief	235	234

Other Investigations	2015	2016 YTD
Domestic Disputes	259	269
Missing Persons	37	54
DNA Samples	32	32

Crime Breakdown 2016 YTD	North Wellington	Centre Wellington	South Wellington
Homicide	0	0	0
Sexual Assault	15	12	14
Robbery	1	0	2
Assault	55	43	37
Break & Enter	61	22	35
Auto Theft	37	9	20
Theft	195	117	150
Mischief	82	67	76
Fraud Investigations	92	68	50
Drug Investigations	52	39	57
Domestic Disputes	98	81	89
Missing Persons	26	21	6



Traffic

Enforcement

Traffic	2016 YTD
Speeding	4,242
Seatbelt Offences	242
Careless Driving	151
Drive Under Suspended	129
Distracted Driver Offences	101
Other Moving Violations	278
Equipment and Other HTA	1,645
No Insurance - CAIA	46
Other Provincial Acts	2016 YTD
Liquor Licence Act	216
Trespass to Property Act	148
Other Provincial Acts	34
Other CAIA	75
By-Law Offences	
By-Law Offences (General)	553
Taxi By-Law	0
County of Wellington OPP 2016 Total	7,593
West Region Traffic Unit 2016 Total	267
2016 Total Traffic	6,834
2016 Total Other Provincial	473
2016 Total By-Law	553
2016 POA Charges	7,860
2015 POA Charges	11,090

Drinking and Driving

Impaired Driving	2015	2016
R.I.D.E. Vehicle Stops	20,466	20,628
Roadside Alcotests	360	237
Warn Suspensions	108	60
ADLS Suspensions	95	83
Persons Charged	96	91

Racing

2016 HTA Sec. 172 Impoundements	Previous Year Totals	
130	2013	93
	2014	108
	2015	110

Parking Enforcement

Municipality	2015	2016
Centre Wellington	328	264
Erin	37	32
Puslinch	28	23
Guelph / Eramosa	306	169
Wellington North	66	22
Mapleton	9	6
Minto	25	23
County / Other	0	1
Parking Totals	799	540



Traffic

Suspect Apprehension Pursuits

2016 YTD Pursuits / Fail to Stop for Police	Previous Year Totals	
3	2013	8
	2014	9
	2015	14

Traffic Initiatives

Automated Licence Plate Reader (ALPR)

Wellington County OPP Traffic Management Unit members were back in the Automated Licence Plate Reader (ALPR) cruiser throughout August conducting 106 operating hours resulting in 33 Highway Traffic Act charges and 8 Criminal Code charges, including, two driving with over 80mgs charges and one driving while prohibited charge.

The officers also laid six other Provincial Offence tickets, three Controlled Drug and Substance Act charges, eight roadside Alcotests, one warn range suspension and three warrants were executed.

Marine Patrol

Marine patrol continued in August with officers performing 81.50 hours of marine patrol. Officers checked 40 vessels, laid two charges and issued four warnings. The only occurrence of note was a call on Puslinch Lake for a boat that appeared to be in distress, this call turned out to be unfounded.

Bike Patrol

Bike patrol continued throughout the month of August with Bike patrol officers performing 161 hours of patrol resulting in one Criminal Code charge, one Controlled Drug and Substance Act charge, three Highway Traffic Act charges, one Trespass to property Act charge and one by-law parking infraction..

Members utilized bicycles to patrol at major events such as Riverfest and the Scottish Festival and Highland Games; members also conducted a focused patrol along the Puslinch trails and attended the inaugural ribbon cutting at the Rails to Trails event.



Traffic

Motor Vehicle Collisions

Month	Victims			Collisions								
	Total Victims	Persons Killed	Persons Injured	Total MVC	Fatal	PI	PD	Alcohol Involved			CMV	SMV
								Yes	No	Unk		
JAN	26	0	25	170	0	19	150	4	145	21	17	85
FEB	31	1	30	137	1	23	113	3	125	9	10	71
MAR	21	2	19	131	2	14	113	8	105	18	12	62
APR	34	0	34	122	0	28	94	7	107	8	8	45
MAY	38	0	38	128	0	25	103	4	107	17	14	43
JUN	43	2	41	151	2	27	122	5	132	14	14	46
JUL	23	1	22	111	1	18	92	0	100	11	12	28
AUG	40	2	38	110	2	24	83	5	93	12	8	43
SEP												
OCT												
NOV												
DEC												
TOTAL	256	8	247	1060	8	178	870	36	914	110	95	423

Yearly Collision Summary

Collision Type / Characteristic	2010	2011	2012	2013	2014	2015	2016
Total Reportable MVC	1,813	1,976	1,875	2,095	1,959	1,728	1,060
Property Damage MVC	1,525	1,649	1,565	1,761	1,758	1,418	870
Personal Injury MVC	282	320	302	326	195	297	178
Fatal MVC	6	7	8	8	6	6	8
Persons Killed	6	7	9	9	6	6	8
Persons Injured	425	463	442	481	330	428	247
Alcohol Involved	42	57	63	37	40	48	36
Total MVC	1,813	1,976	1,875	2,095	1,959	1,728	1,060

Car vs Deer Collisions

Municipality	2015	2016
Centre Wellington	47	31
Erin	13	15
Puslinch	18	27
Guelph / Eramosa	21	32
Wellington North	32	17
Mapleton	16	19
Minto	26	27
City of Guelph	2	3
Provincial Highways	1	0
Total Collisions	176	171

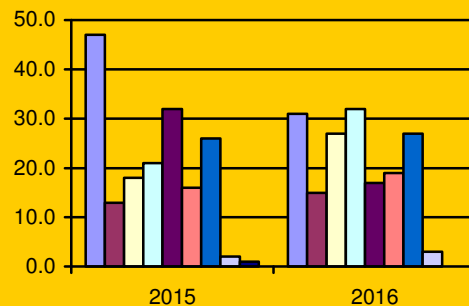



Canine Unit

2016 YTD Calls for Service and Hours

Occurrence Type	Initial (Calls)	Initial (Hours)	Assist (Calls)	Assist (Hours)	2016 (Calls)	2016 (Hours)
Occurrence Totals (OPP)	45	263.75	0	0.00	45	263.75
Occurrence Totals (Other)	0	0.00	0	0.00	0	0.00
Occurrence Totals (Combined)	45	263.75	0	0.00	45	263.75

Canine Handler: Provincial Constable Barry REID

Notable Incidents and Events

03Aug16

A male suspect attended his father's rural residence in middle of the night and attempted to break in to the residence. The suspect fled from the residence in an unknown direction; Knox was able to locate a track leading along trail to a neighbouring horse farm. Investigation indicated that the suspect had been on a bicycle and the Canine search was called off. The suspect was later located back in Milton

05AUG16

Canine was called to a single motor vehicle collision involving a stolen pick-up truck. The driver was located a short distance away and arrested, but Canine was requested to assist with the search for a firearm reportedly in the pick-up truck when it was stolen. Canine searched the surrounding ditches between the collision and place of arrest with negative results

13AUG16

Wellington County O.P.P executed a search warrant to arrest a suspect in a residence that had recently been involved in a domestic abuse occurrence. Canine attended along with members of the Wellington County Crime Unit and ERT Team. The warrant was executed without incident

27AUG16

A property owner attended his rural storage facility and found the locks cut off some of the storage containers. The complainant found numerous items moved towards the roadway and loaded onto a small wagon. The complainant also observed a person hiding in some tall grass who fled when confronted. Canine attended and Knox was deployed to search the immediate area, no indications were given, so Canine expanded the search zone. Approximately 300 meters away while passing a garage on a construction property, Knox pulled rapidly behind a Porta-John which was blocking the front of the garage. Knox contacted the suspect on the left thigh and the suspect immediately complied with ERT officers. The suspect did not make any attempt to alert police to his presence



Integrated Mobile Police and Crisis Team (IMPACT)

IMPACT Team Members

(CMHA clinicians):

Anita MATTHEWS

Julia VAN RYSWYK

Police Liaison:

Provincial Constable Christina BARRACO

IMPACT Wellington	total # hours
Visits Face-to-Face (<i>follow-up and live calls</i>)	20.7
Visits Non Face-to-Face (<i>phone</i>)	9.2 hours (plus 20 hours consultation related to client)
Admin (<i>Documentation, Travel related to client</i>)	58
Community-based and Internal Education/Training	0
Officer Time spent in Hospital	Future stats to be provided

Total IMPACT live calls – <i>called out by OPP to attend on scene with officer</i>	24
Total Referrals- <i>Referrals from OPP to IMPACT either “live” or for follow up after the call</i>	65
Total Diversions to hospital by IMPACT- <i>IMPACT assessment on scene avoided apprehension and transport to hospital for assessment</i>	15 (4 other clients taken to hospital before IMPACT contact so no opportunity for diversion)
Total Diversions by “Here 24/7” (afterhours)- <i>Avoiding apprehension and transport to hospital for assessment</i>	1 (2 calls total; other client already taken to Groves at time of call so no opportunity for diversion)

Good News from IMPACT

OPP were called when a young adult female ran away from her home in an emotional reaction to a fight with her boyfriend. Family members said she was suicidal. She did have a history of suicidal behaviour and was under intense family stress. Officers found her and she returned to the home. Officers contacted IMPACT who met them at the home. This female was de-escalated through conversation with her family and some calming strategies. A plan for safety was made based on coping skills that had already been taught to the individual during her last session with CMHA. A phone call was made to her family doctor and a psychiatry appointment was arranged. No hospital visit to emergency was required and follow up was provided through IMPACT, Here 24/7 and CMHA.



Media

Provincial Constable Bob BORTOLATO, Provincial Constable Cheri ROCKEFELLER & Provincial Constable Marylou SCHWINDT

Notable Incidents and Events

- The Wellington County O.P.P. Media Unit issued a total of 63 media releases in August for a year to date total of 422 media releases
- PC ROCKEFELLER assisted with organizing and preparing for the 2016 Wellington County OPP Charity Golf Tournament. That involved contacting businesses /individuals and requesting support relating to sponsorship, prizes and submitting a team. This tournament raises funds to support the local Wish Fund for Children
- Media event hosted at the South Wellington Operation Centre where a black and white OPP van was unveiled with images and details of the unsolved Hatch Homicide. The van will serve as a moving billboard and will pass through communities from Erin to Nepean Ontario in attempt to draw attention to the homicide
- Attended meetings/prepared for the for 2016 International Plowing Match and Rural Expo
- Attended meetings for upcoming Push for Change events



Auxiliary Unit

Coordinator: Provincial Constable Mike POLAN

Unit Commander: Auxiliary S/Sgt. B. HULL

Notable Incidents and Events

During the month of August 2016 Wellington County OPP announced that Acting Auxiliary Staff Sergeant B. HULL was promoted to Auxiliary Staff Sergeant.

Below is Auxiliary Staff Sergeant B. HULL's report for the month of August 2016.

Unit Activities:

- Fergus Highland Games
- Riverfest Elora
- SafeGuard (five security reviews were offered and one was accepted)
- Assist IST with Firearms Training
- Monthly Meeting
- Marine patrol
- General patrol
- Administrative duties

Total hours for August 2016 – 220.75

- | | |
|----------------------|--------|
| • Administration | 15.00 |
| • Community Policing | 107.75 |
| • Court | 0.00 |
| • Patrol | 78.00 |
| • Training | 20.00 |

Total hours for 2016 – 2,913.25



Administration

Revenue

Year	County	Provincial	Total
2011	\$81,274.66	\$9,233.56	\$90,508.22
2012	\$75,836.60	\$5,043.55	\$80,880.15
2013	\$70,202.29	\$5,373.66	\$75,575.95
2014	\$84,301.22	\$6,590.25	\$90,891.47
2015	\$86,730.00	\$10,139.75	\$96,869.75
2016	\$58,140.20	\$9,251.75	\$67,391.95

Paid Duties

Year	Paid Duties	Officers	Hours	Admin Fees
2012	165	312	1,890.75	\$2,775.00
2013	227	469	3,300.00	\$1,575.00
2014	239	433	3,076.00	\$2,625.00
2015	247	556	4,055.50	\$1,650.00
2016	122	315	2,055.50	\$750.00

Personnel

Complaints

Complaint Type by Status	2011	2012	2013	2014	2015	2016
Complaints Received	16	16	12	18	16	9
Complaints Resolved	8	5	1	3	4	3
Complaints Unfounded	6	8	5	6	4	2
Complaints Withdrawn	1	2	4	4	4	1
Complaints Ongoing	1	1	2	5	4	3

No	Complaint Type	Status	No	Complaint Type	Status
1	Internal	Closed	6	Internal	Closed
2	Internal	Ongoing	7	Public	Closed
3	Internal	Ongoing	8	Public	Closed
4	Internal	Ongoing	9	Public	Closed
5	Internal	Closed			

Internal Complaint is an allegation by someone who is not a member of the public concerning the policy, services, local policies of a contract location, or the conduct of an employee or volunteer of the OPP and includes a WDHP allegation, and/or an allegation of workplace violence.

Public Complaint is a complaint by a member of the public concerning the policy, services, local policies of a contract location, or the conduct of an employee of the OPP.



Personnel

Acknowledgements

Date	Member(s)	Particulars
10Aug16	PC S. BOURGEOIS PC S. VALLIER	On August 10 th , 2016 PC S. VALLIER and PC BOURGEOIS were called to Groves Memorial Hospital by staff members. A patient suffering from a mental health issue was at risk to flee the hospital. The patient was belligerent and displayed self-harming behaviour. The patient was yelling vulgarities at officers for hours and generally being disruptive. Both officers remained calm during the ordeal and safely assisted in restraining the patient. A member of the IMPACT team who was present during this occurrence remarked to Sgt. THOMAS how impressed she was with PC VALLIER and PC BOURGEOIS who demonstrated professionalism at all times during this very difficult situation.
18Aug16	Civilian Members: J. ENGLAND R. RUMFORD Uniform Member: PC J. TSCHANZ	<p>August 18, 2016, a barbeque was organized at the Detachment to raise funds for an OPP member and his family who are dealing with a life-changing medical issue.</p> <p>Three members J. ENGLAND, R. RUMFORD and PC J. TSCHANZ organized the entire event as they saw the need for the OPP family to support one of its own. The \$900.00 raised will provide some much needed assistance as they face the challenges that lie ahead.</p>



Notable Events

Noteworthy Information and Events

Back to School Focused Patrol

A “back to school” focused patrol has been set up within Wellington County as students return in September. The patrols will begin a week in advance of the start of the school year, to ensure police visibility and engagement with the public prior to the busy first week.

Members assigned to the focused patrols are to be proactive in educating motorists, and pedestrians, of the return to school and the increase in traffic in these areas.

There are 37 schools in Wellington County which results in increased vehicle and pedestrian traffic in September. The goal of this initiative is to focus on school safety with officers patrolling all the school zones in Wellington County to address any HTA/Criminal Code/By Law infractions.

Focused Patrol - Puslinch Auto Thefts

From late July and throughout August a very small geographical area in and around Aberfoyle has been victim to multiple thefts of vehicles and vehicle entries. These have been occurring on Sunday and Monday mornings between midnight and 6:00 am and have all occurred directly off of Brock Road.

The suspects enter unlocked vehicles and steal what they find. Where vehicle keys are located they abandon their prior vehicle and steal the car itself. Several recovered several stolen vehicles from other jurisdictions have been located in the same area the new vehicles being reported stolen.

The current initiative commences via assigned patrol intervention, intelligence and prevention measures gained through an increased police presence.

Riverfest

Riverfest Elora took place from August 19th to 21st at Bissell Park. Wellington County OPP in conjunction with event organizers worked out a detailed safety plan to ensure that the three day event was safe and secure for those attending.

Riverfest organizers along with the private security firm that was hired for the event offered a Drug Amnesty Receptacle for the general public entering the grounds to voluntarily dispose of any illegal narcotics prior to entering the event and being searched. The receptacle was supported as an additional layer of public safety by Wellington County OPP. The locked receptacle was located where users would have anonymity to dispose of these items. Arrangements were made with the police to open the receptacle at the end of each night where all items found would be destroyed with no questions asked. Although this service was publicized no items were deposited over the course of festival.

At the conclusion of the three 3 day/night event there was not a single notable occurrence requiring police involvement. The only event that involved police was trying to control traffic congestion at the end of the night. The location of the shuttle service was discussed with the organizers and eventually moved to another location which reduced many traffic issues.



Scottish Festival and Highland Games

The Scottish Festival and Highland Games were held from August 12th to 14th at the Centre Wellington Community Sportsplex. There were 15 separate paid duty officers throughout the weekend assigned to traffic control and event security. Six Auxiliary members also attended along with bicycle patrol and ERT members attending at various times. The Mobile Support Unit Command Post was setup to provide support for officers attending.

The event security was a success with only a few minor incidents occurring including a missing child that was quickly located and female party that slipped in the parking lot due inadvertently damaging a park car. Police issued a number of warnings to patrons attempting to bypass volunteers checking wristbands as they entered the event.

Retirement – Sergeant Roger WOODS

After 35 years with the Ontario Provincial Police Sergeant Roger WOODS announced his retirement and worked his last shift on August 23rd, 2016. Throughout Roger's career he worked at various Detachments across the Province from Dryden to Sioux Lookout, Mount Forest, Pickle Lake, Walkerton and finally back to Wellington County, Mount Forest and then ending his career in Teviotdale at the North Wellington Operations Centre.



Retired Sergeant Roger Woods



**Ontario Provincial Police
County of Wellington Detachment**

Inspector Scott Lawson

**Report for the
County of Wellington Police Services Board**

October 2016

This report covers the period from September 1st, 2016 to September 30th, 2016



Calls for Service

**Calls for Service September 2015
vs September 2016**

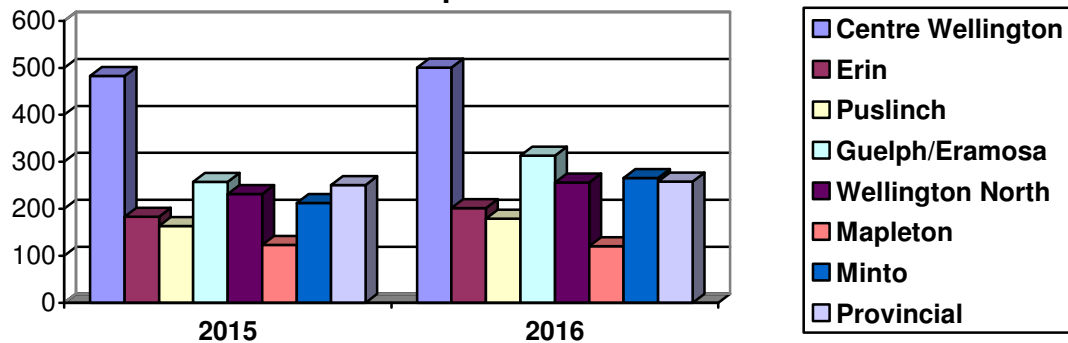

Calls For Service

Municipality	2010	2011	2012	2013	2014	2015	2016
Centre Wellington	6,214	5,996	6,449	5,961	5,917	5,686	4,419
Town of Erin	2,152	2,156	2,322	2,167	2,129	2,161	1,627
Puslinch Township	1,836	2,157	2,404	2,178	2,128	1,987	1,595
Guelph/Eramosa	3,224	3,615	3,272	3,397	3,462	3,227	2,660
Wellington North	3,172	3,169	3,136	3,337	2,905	2,796	2,250
Township of Mapleton	1,252	1,320	1,322	1,349	1,418	1,291	1,085
Town of Minto	2,322	2,384	2,725	2,524	2,438	2,398	1,925
Provincial	2,378	2,392	2,694	3,214	3,051	2,677	2,144
Totals	22,550	23,189	24,324	24,127	23,448	22,223	17,705

Victim Services Wellington

2016 YTD Calls for Assistance County of Wellington OPP	Previous Year Totals	
85	2013	100
	2014	91
	2015	76

911 Calls

2016 YTD	750
2013	2,520
2014	2,104
2015	1,513

Ontario Sex Offender Registry

2016 YTD OSOR Registrations	Previous Year Totals	
62	2013	70
	2014	75
	2015	72

False Alarms

2016 YTD	553
2013	961
2014	881
2015	766

*This is NOT the number of sex offenders residing in Wellington County



Crime

Crimes Against Persons	2015	2016 YTD
Homicide	2	0
Sexual Assault	34	45
Robbery	4	3
Assault	147	149

Other Crime	2015	2016 YTD
Fraud Investigations	174	243
Drug Investigations	265	197

Crimes Against Property	2015	2016 YTD
Break & Enter	175	137
Auto Theft	45	87
Theft	459	530
Mischief	276	274

Other Investigations	2015	2016 YTD
Domestic Disputes	278	303
Missing Persons	47	63
DNA Samples	35	36

Crime Breakdown 2016 YTD	North Wellington	Centre Wellington	South Wellington
Homicide	0	0	0
Sexual Assault	16	14	14
Robbery	1	0	2
Assault	58	48	40
Break & Enter	69	26	39
Auto Theft	45	9	26
Theft	220	128	173
Mischief	104	73	87
Fraud Investigations	100	82	59
Drug Investigations	63	45	68
Domestic Disputes	113	92	97
Missing Persons	30	26	6



Major Crime Unit (MCU)

Supervisor: Detective Sergeant C. ASHMORE

The Wellington County Major Crime Unit has several investigations ongoing over the month of September involving threats, elder abuse, child pornography, stolen firearms and a criminal negligence causing death case. Several sexual assault complaints handled by MCU were concluded with charges being laid in three different investigations.

The Major Crime Unit also continues to investigate two historic files from Wellington County. In addition, several local Detectives remain assigned and actively involved in the December 2015 Town of Erin homicide investigation.

On top of the above noted occurrences, the Wellington County Major Crime Unit, as mandated, supports submissions to the Ontario Sex Offender Registry. A specially trained Detective also conducts social media intelligence for many criminal investigations.

The Unit also assists with High Risk Offenders, DNA submissions, manages Crime Stoppers complaint investigations, provides ongoing benchmark assistance to frontline officers and spends significant time preparing court case disclosures.

Street Crime Unit (SCU)

Supervisor: Detective Sergeant D. KING

For the month of September the Wellington County Street Crime Unit (SCU) was involved in several investigations, proactive initiatives and training.

The SCU assisted the front line officers with the preparation and execution of a search warrant on a residence and recovered stolen property that had been taken from a local business the previous night, members also seized illegal drugs. The SCU members further supported front line investigations by drafting evidence-based search warrants with the hope of identifying those persons responsible for several break and enters. The SCU assisted the Wellington County Major Crime Unit with drafting of warrants to support a serious criminal investigation.

The SCU worked with neighbouring OPP Detachments and Regional Police services on two joint forces initiatives; one involving auto theft in the north end of the County and residential break and enters in the south end of the County. SCU members attending the South Bruce OPP Detachment Intelligence meeting where several Crime Unit investigators from OPP Detachments and Municipal Police Services shared information. The SCU identified and developed focus patrols to reduce thefts in dog parks in the south end of the County.

SCU members attended training on human source development and they assisted with public safety and foot patrol at the Wellington County International Plowing Match.



Traffic

Enforcement

Traffic	2016 YTD
Speeding	4,769
Seatbelt Offences	276
Careless Driving	174
Drive Under Suspended	158
Distracted Driver Offences	129
Other Moving Violations	311
Equipment and Other HTA	1,861
No Insurance - CAIA	56
Other Provincial Acts	2016 YTD
Liquor Licence Act	254
Trespass to Property Act	179
Other Provincial Acts	35
Other CAIA	79
By-Law Offences	
By-Law Offences (General)	611
Taxi By-Law	0
County of Wellington OPP 2016 Total	8,592
West Region Traffic Unit 2016 Total	300
2016 Total Traffic	7,734
2016 Total Other Provincial	547
2016 Total By-Law	611
2016 POA Charges	8,892
2015 POA Charges	12,303

Drinking and Driving

Impaired Driving	2015	2016
R.I.D.E. Vehicle Stops	21,966	24,078
Roadside Alcotests	387	278
Warn Suspensions	115	76
ADLS Suspensions	99	90
Persons Charged	100	98

Racing

2016 HTA Sec. 172 Impoundements	Previous Year Totals	
145	2013	93
	2014	108
	2015	110

Parking Enforcement

Municipality	2015	2016
Centre Wellington	334	304
Erin	38	32
Puslinch	28	23
Guelph / Eramosa	313	192
Wellington North	66	22
Mapleton	9	6
Minto	25	23
County / Other	0	1
Parking Totals	803	603



Traffic

Suspect Apprehension Pursuits

2016 YTD Pursuits / Fail to Stop for Police	Previous Year Totals	
5	2013	8
	2014	9
	2015	14

Wellington County Command Staff would like to thank Sergeant R. NIXON for his outstanding three year term as the Traffic Management Unit Sergeant. As of September 25th, Sergeant NIXON returned to Platoon and Sergeant D. CLARK took over as the Traffic Management Unit Sergeant for the next three year duration.

Traffic Initiatives

Automated Licence Plate Reader (ALPR)

The Wellington County OPP Traffic Management Unit conducted 78 hours of patrol in the Automated Licence Plate Reader (ALPR) cruiser during the month of September. Officers laid 27 charges under the Highway Traffic Act and three charges under the Compulsory Automobile Insurance Act; officers also performed five roadside breath tests.

Marine Patrol

Marine patrol was limited to 14.50 hours during the month of September due to low water levels. There were no major events on the waterways thus officers were reassigned to security at the International Plowing Match and Rural Expo.

Bike Patrol

Bike patrol officers were kept busy during the month of September. Officers on bike patrol along the Cataract Trail in Erin arrested four youths on the first day of school for possession of a controlled drug.

Bike patrol officers were assigned to the International Plowing Match with two officers assigned to patrol on bicycles each day. Bicycle officers also attended the RCMP Musical Ride in the Town of Erin and conducted safety patrols along the Terry Fox Charity Run also in Erin.

Bike patrol officers proactively issued one Controlled Drug and Substance Act charge, 20 Highway Traffic Act charges and one Liquor Licence Act charge during the month of September.



Traffic

Motor Vehicle Collisions

Month	Victims			Collisions								
	Total Victims	Persons Killed	Persons Injured	Total MVC	Fatal	PI	PD	Alcohol Involved			CMV	SMV
								Yes	No	Unk		
JAN	26	0	25	170	0	19	150	4	145	21	17	85
FEB	31	1	30	137	1	23	113	3	125	9	10	71
MAR	21	2	19	131	2	14	113	8	105	18	12	62
APR	34	0	34	122	0	28	94	7	107	8	8	45
MAY	38	0	38	128	0	25	103	4	107	17	14	43
JUN	43	2	41	152	2	27	123	5	132	15	14	46
JUL	25	1	24	114	1	19	94	0	103	11	13	29
AUG	46	2	44	140	2	29	108	7	111	22	10	47
SEP	44	1	43	109	1	32	75	3	100	6	9	27
OCT												
NOV												
DEC												
TOTAL	308	9	298	1203	9	216	973	41	1035	127	107	455

Yearly Collision Summary

Collision Type / Characteristic	2010	2011	2012	2013	2014	2015	2016
Total Reportable MVC	1,813	1,976	1,875	2,095	1,959	1,728	1,203
Property Damage MVC	1,525	1,649	1,565	1,761	1,758	1,418	973
Personal Injury MVC	282	320	302	326	195	297	216
Fatal MVC	6	7	8	8	6	6	9
Persons Killed	6	7	9	9	6	6	9
Persons Injured	425	463	442	481	330	428	298
Alcohol Involved	42	57	63	37	40	48	41
Total MVC	1,813	1,976	1,875	2,095	1,959	1,728	1,203

Car vs Deer Collisions

Municipality	2015	2016
Centre Wellington	49	33
Erin	13	16
Puslinch	19	28
Guelph / Eramosa	27	32
Wellington North	36	17
Mapleton	18	19
Minto	32	28
City of Guelph	2	3
Provincial Highways	1	0
Total Collisions	197	176

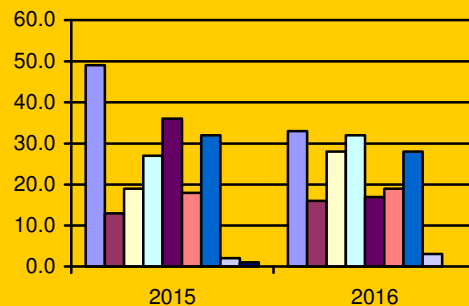



Youth Crime

Secondary School Resource Officer Program

School statistics are being reported by school year (September – June)

September 2016 – June 2017 - Criminal Code - Calls for Service (CFS)

Incident Type	CWDHS	EDHS	NDSS	WHSS	YTD Total
Assault	1	0	1	2	4
Mischief	0	0	1	2	3
Threats/Intimidation(Bullying)	0	1	1	2	4
Theft	1	0	0	1	2
Other Criminal/Cyber	10	1	2	0	13
Drugs	0	1	2	1	4
Sep 2016 – Jun 2017 (CFS)	12	3	7	8	30
Diversions	0	3	0	1	4
Warnings	5	1	7	6	19
Charges	1	3	0	1	5
Sep 2015 – Jun 2016 (CFS)	62	26	67	63	218

September 2016 – June 2017 - Provincial Offence - Calls for Service (CFS)

Incident Type	CWDHS	EDHS	NDSS	WHSS	YTD Total
Highway Traffic Act	1	0	1	3	5
Liquor Licence Act	0	0	0	0	0
Trespass to Property	1	0	0	5	6
MHA/Counselling	0	0	0	2	2
Sep 2015 – Jun 2016 (CFS)	2	0	1	10	13
Diversions	0	0	0	0	0
Warnings	1	2	1	2	6
Charges	0	0	0	1	1
Sep 2015 – Jun 2016 (CFS)	25	18	61	40	144

Meetings / Presentations

Centre Wellington DHS

- PC SMITH attended the welcome back assembly

Erin DHS

- PC MACDONALD spoke to students and staff at the opening day school assembly in regards to the police role in the school, expectations and safety and security

Norwell DSS

- PC WING attended LINK day to meet approximately 120 grade 9 students
- PC WING held multiple presentations throughout the first month of the new school year
 - One presentation to a Law class on the Wellington County OPP
 - One TelusWISE presentation to a grade 9 classes "In Control"
 - One TelusWISE presentation to a grade 7/8 class "Footprint"
- PC WING also conducted five mock interviews for a grade 12 co-op class



Wellington Heights SS

- PC EURIG held a Crime Stoppers presentation for all grade 10 students

Notable School Related Incidents and Events

Centre Wellington DHS

- The SRO attended the Terry Fox Run and provided assistance with traffic control
- A student punched another student following a verbal altercation in the school yard. Parents were notified; the accused was suspended from school and was referred to the Diversion Program with the John Howard Society
- Students with an ongoing history of disputes between them. One of the students assaulted the other off school property at lunch hour and was later arrested. Diversion was not suitable in this case due to history
- Non Consensual distribution of intimate images. A female student sent intimate images to a male student. Investigation is ongoing and the Crime Unit was tasked to assist
- National Teen Safety Week, the SRO and CWDHS will participate with county officials in upcoming safety week events

Erin DHS

- Four students were arrested for possession of marijuana on the first day of school. Three students were warned and one was diverted
- Three students posted inappropriate photos of themselves on social media. All three students believe that the pictures had been removed, however; many students have viewed. Investigation revealed an unknown suspect has created a couple social media accounts requesting students to send nude pictures of female students. This investigation is currently ongoing
- Directed patrol of school zones were carried out during the first week of school, three warnings were issued by the SRO

Norwell DSS

- PC WING coached the cross country running team

Wellington Heights SS

- Positive ticketing campaign for National Teen Driver Safety Week



OPP KIDS

Coordinator: PC Jen TSCHANZ #11483 - Centre Wellington Operations Centre (Fergus)

I would like to introduce myself to the Police Service's Board.

My name is Jennifer TSCHANZ and I am the new OPP KIDS educator for Wellington County. I have taken over this three year rotational position from Provincial Constable Kelly KR PAN.

I have been a Provincial Constable with the Ontario Provincial Police for 14 years and have worked in various locations throughout the Province. I was posted to Wellington County in January 2013 and have really enjoyed my time here thus far.

I am very excited to continue this program for the Grade 6 youth in Wellington County. Youth are the future of tomorrow and I feel this program is extremely beneficial for them.

This month I began the program by arranging my schools I will be attending through the fall and winter months.

A few highlights of this month;

- September 16th - met with St. Joseph Catholic School Principal Todd GOODWIN and discussed various programs and supports available for the school grades. (cyber bullying presentation, bicycle safety, online safety)
- September 22, 2016, attended John Black Public School for their meet the teacher event. I was able to speak with students and parents as well as school staff.
- Began OPP KIDS program in eight of the nine fall schools.
- September 26, 2016 – completed crossing guard safety training with eight students at Alma Public School.
- Arranging a cyber-bullying presentation with Grade 7 & 8 Students at St. Joes Catholic School.
- Preparation for Community Safety Day (October 6th) in Marden for 600 students. I am completing a piece on internet safety as well as talking about cyber-bullying.

**** I have completed the first two sessions with most of my fall schools and I am really enjoying this position and the interaction with the children!**



Canine Unit

2016 YTD Calls for Service and Hours

Occurrence Type	Initial (Calls)	Initial (Hours)	Assist (Calls)	Assist (Hours)	2016 (Calls)	2016 (Hours)
Occurrence Totals (OPP)	47	273.75	0	0.00	47	273.75
Occurrence Totals (Other)	0	0.00	0	0.00	0	0.00
Occurrence Totals (Combined)	47	273.75	0	0.00	47	273.75

Canine Handler: Provincial Constable Barry REID

Notable Incidents and Events

South Wellington - 13Sep16

Wellington County OPP units responded to a Breach of Recognizance incident, after a female party reported that she had seen her husband's vehicle parked down the road from her rural residence. The suspect was on bail conditions not to be in the area. Canine responded to the area to assist, but officers located the suspect and were able to arrest him prior to Canine arrival

North Wellington - 20, 21, 23Sep16

The Wellington County Canine Unit assisted with staffing a static display at the International Plowing Match & Rural Expo.

North Wellington - 23Sep16

Wellington County OPP responded to a report that two male parties with several bags of harvested marihuana were waiting for a vehicle to pick them up. Upon arrival police learned that the suspects had fled through a small ravine towards a cornfield. Canine was dispatched and Knox located a track through the ravine and into the cornfield. Numerous attempts were made to locate tracks leading away from multiple plots of harvested marihuana with negative results. Canine remained on scene and assisted with the eradicating of approximately 250-300 marihuana plants. The investigation is still ongoing



Integrated Mobile Police and Crisis Team (IMPACT)

IMPACT Team Members

(CMHA clinicians):

Anita MATTHEWS

Julia VAN RYSWYK

Police Liaison:

Provincial Constable Christina BARRACO

IMPACT Wellington	total # hours
Visits Face-to-Face (<i>follow-up and live calls</i>)	26
Visits Non Face-to-Face (<i>phone</i>)	66 hours (plus 10 hours consultation)
Admin (<i>Documentation, Travel related to client</i>)	21 hours (15 hours documentation, 6 hours travel)
Community-based and Internal Education/Training	1.5
Officer Time spent in Hospital	Future stats to be provided

Total IMPACT live calls – <i>called out by OPP to attend on scene with officer</i>	16
Total Referrals- <i>Referrals from OPP to IMPACT either “live” or for follow up after the call</i>	55 referrals
Total Diversions to hospital by IMPACT- <i>IMPACT assessment on scene avoided apprehension and transport to hospital for assessment</i>	10 (5 other clients taken to hospital before IMPACT contact so no opportunity for diversion)
Total Diversions by “Here 24/7” (afterhours)- <i>Avoiding apprehension and transport to hospital for assessment</i>	2 (3 calls for on-site support, 1 for follow up only)

Good News from IMPACT

A party called 911 because they were in need of support but unable to make outgoing calls to any other number. The person had been misusing substances and disclosed thoughts of suicide. IMPACT attended with officers at the home where the party was alone with their young children. Support was provided and Family & Children Services notified. The party became angry, refusing to speak with IMPACT clinicians. IMPACT remained on scene to consult while officers spoke with the party where they eventually attended hospital. IMPACT was able to consult with the ER doctor and the party was placed on a Form 1 for psychiatric assessment and risk monitoring. Upon discharge from hospital the party was supported by Here 24/7 and referred to mental health services.

OPP was called by this person’s family a few weeks later. They were concerned because suicidal statements were made and substances abuse continued. The party was brought to the ER but was not admitted to hospital. IMPACT was notified after the fact and shared this information with the Here 24/7 worker. This was invaluable because the party initially minimized the substance abuse. The party was able to have a more honest conversation about their struggles during the next appointment. The party was referred to addictions services and urgent psychiatry was arranged.



Media

Provincial Constable Bob BORTOLATO & Provincial Constable Cheri ROCKEFELLER

Notable Incidents and Events

- The Wellington County O.P.P. Media Unit issued a total of 34 media releases in September for a year to date total of 456 media releases
- On September 27th PC BORTOLATO held a discussion with 29 seniors at the Birmingham Ledge Retirement home in Mount Forest on fraud
- PC BORTOLATO assisted with a bridge dedication in Lambton County on September 30th
- Both PC BORTOLATO and PC ROCKEFELLER attended and staffed the Wellington County OPP display at the 2016 International Plowing Match & Rural Expo from September 20th to 24th

Auxiliary Unit

Liaison: Provincial Constable Mike POLAN
Unit Commander: Auxiliary S/Sgt. B. HULL

Notable Incidents and Events

Unit Activities:

- Fergus Fall Fair
- International Plowing Match and Rural Expo (Rollover Simulator)
- SafeGuard Audit
- Visitation Honour Guard for Retired PC Mary Ann BURNS
- Commissioner's Own Pipes and Drums (Hawkesbury, Carp, Ottawa)
- Assist IST with Firearms Training
- Monthly Meeting
- NCO Meeting
- General patrol
- Administrative duties

Total hours for September 2016 – 555.25

- | | |
|----------------------|--------|
| • Administration | 20.75 |
| • Community Policing | 244.25 |
| • Court | 0.00 |
| • Patrol | 113.50 |
| • Training | 163.75 |

Total hours for 2016 – 3,467.50



Administration

Revenue

Year	County	Provincial	Total
2011	\$81,274.66	\$9,233.56	\$90,508.22
2012	\$75,836.60	\$5,043.55	\$80,880.15
2013	\$70,202.29	\$5,373.66	\$75,575.95
2014	\$84,301.22	\$6,590.25	\$90,891.47
2015	\$86,730.00	\$10,139.75	\$96,869.75
2016	\$65,830.20	\$10,937.50	\$76,767.70

Paid Duties

Year	Paid Duties	Officers	Hours	Admin Fees
2012	165	312	1,890.75	\$2,775.00
2013	227	469	3,300.00	\$1,575.00
2014	239	433	3,076.00	\$2,625.00
2015	247	556	4,055.50	\$1,650.00
2016	134	378	2,604.50	\$750.00

Personnel

Complaints

Complaint Type by Status	2011	2012	2013	2014	2015	2016
Complaints Received	16	16	12	18	16	10
Complaints Resolved	8	5	1	3	4	3
Complaints Unfounded	6	8	5	6	4	2
Complaints Withdrawn	1	2	4	4	4	1
Complaints Ongoing	1	1	2	5	4	4

No	Complaint Type	Status	No	Complaint Type	Status
1	Internal	Closed	6	Internal	Closed
2	Internal	Ongoing	7	Public	Closed
3	Internal	Ongoing	8	Public	Closed
4	Internal	Ongoing	9	Public	Closed
5	Internal	Closed	10	Public	Ongoing

Internal Complaint is an allegation by someone who is not a member of the public concerning the policy, services, local policies of a contract location, or the conduct of an employee or volunteer of the OPP and includes a WDHP allegation, and/or an allegation of workplace violence.

Public Complaint is a complaint by a member of the public concerning the policy, services, local policies of a contract location, or the conduct of an employee of the OPP.



Personnel

Acknowledgements

Date	Member(s)	Particulars
13Jul16	PC C. MILLSON Sgt. M. ASHLEY	<p>Wellington County OPP received a letter from Autism Behavioural Services regarding an event they reported on July 13th, 2016. On this date an autistic child had run away from their centre and they required police assistance to locate the child as they feared for her safety.</p> <p>PC C. MILLSON and Sgt. M. ASHLEY immediately responded and upon arriving were reported to be incredibly professional and respectful. Both officers took the time to understand the needs of the missing child and agreed to work within those needs once the child was located. PC MILLSON showed compassion and caring and was able to locate the child; afterwards, she was willing to stay to ensure that the client was safe and comfortable.</p> <p>Ms. Freya HUNTER from Autism Behavioural Services ended her letter to Inspector LAWSON by saying <i>"I think the way that these officers handled this situation was remarkable! They took charge of the situation and were able to locate the child swiftly, reacted quickly and were organized in their approach. The communication was available at every moment, and it was such a reassuring feeling to know that the child was in their best interest. I feel that the way the officers conducted themselves truly represented the dedication, commitment and enthusiasm for keeping our community protected and safe."</i></p>
21Sep16	PC R. BORTOLATO	<p>Wellington County OPP received a letter from Nicole KERR, the area coordinator for the Wellington Dufferin Big Bike event for the Heart and Stroke Foundation. In her letter she advises how funds raised through this event have been used to provide AEDs across the Wellington Dufferin Region and over 1 million dollars for research grants and awards to the University of Guelph research teams.</p> <p>Ms. KERR also made note of PC R. BORTOLATO's efforts in raising a team to participate in the 2016 Big Bike event. The joint team of officers, family members and friends raised a total of \$1,628.00.</p>



26Sep16 Sgt. R. NIXON

Sgt. R. NIXON was tasked with working with PC T. PRIDHAM and Sgt. S. JONES in implementing the traffic plan for the 2016 International Plowing Match (IPM). Sgt NIXON met with PC PRIDHAM and Sgt. JONES and contributed to the development of the plan. The plan was fluid in nature and recognized that the congestion points may change throughout the event. As well they had the challenge of the plan often changing at the local organizing committee level relating to parking and school bus locations and parade mustering points.

Sgt NIXON organized the Traffic Management Unit to attend, all hands on deck. They addressed the traffic issues as they arose and worked almost seamlessly with the IPM volunteers facilitating the traffic on-site and in the parking areas. Due to Sgt NIXON's constant presence and hands on leadership, the week proceeded quite smoothly with minimal traffic issues.

Notable Events

Noteworthy Information and Events

Back to School Focused Patrol

The Back to School focus patrol concluded on September 9th. During the two week initiative, front-line officers, ERT members, and the TMU officers patrolled the schools in Wellington County to ensure the safety of the community and students alike. It was found during this initiative that many drivers were abiding by the rules of the road however there were still other motorists that required education and enforcement interaction with police.

Results of this focus patrol were:

- 41 HTA warnings
- 29 speed related charges
- 1 other HTA charge
- 3 by-law warnings
- 3 bike helmet cautions were issued

Total Hours dedicated: 93

Puslinch Auto Thefts Focused Patrol

The Puslinch Auto Theft focused patrol concluded on September 26th. During the focused patrol, 44 patrol hours were dedicated to the effort. On two occasions suspicious parties were located and intercepted, likely preventing potential criminal activity.

Additionally, through great investigative and follow-up work by officers, several suspects have been identified. Each of these suspects has been recently involved in a high number of crimes throughout many jurisdictions spanning from North York to London.

Although several related investigations continue, charges are anticipated for a number of our stolen vehicles out of the Township of Puslinch.



Street Crime Search Warrant

An RV dealership in Mount Forest was the victim of three break and enters since August 15th, 2016. The third break and enter was reported on September 7th, 2016; surveillance footage of the suspects led responding officers to identify a Person of Interest (POI). Bicycle tire impressions were also located at the scene and responding officers conducted routine patrols of the area. During one such patrol the POI was located and officers observed similar tire impression on bicycle that was being ridden. The suspect admitted to possession of a stolen laptop and was arrested. The laptop was recovered.

During a subsequent interview officers believed that further stolen goods would be recovered at the suspects' residence. A search warrant was brought before a Justice and granted. The warrant was executed and further stolen goods were recovered, including tools. The search warrant also discovered a small drug-drying operation.

The accused party was charged with two counts of Break/Enter and Commit, two counts of Theft under and Possession of Stolen Property and a count of Possession of a Schedule II Substance.

MADD Wellington County Annual General Meeting

On September 29th, 2016 the MADD Wellington County Annual General Meeting was held. It was a special occasion as the chapter presented their annual police award (OPP and Guelph Police Service) for commitment and dedication to combating impaired driving to Provincial Constable Jody Bigger. This is the second year in a row that an OPP officer from Wellington County Detachment has been honoured.



MADD Board Chair, Liz KENT and Provincial Constable Jody BIGGER



Community Policing Success

Nothing better than someone taking the time to come back after such a long time to recognize where the turning point in their lives started. It was thanks to the great work done by Wellington County OPP officers.

A female party attended Centre Wellington Operations Centre on September 14th, 2016 with a card and details about events that took place on the night of December 28th, 2013. Sgt. D. KING met with her and reported the following.

The female party was arrested for breaching conditions as she was extremely intoxicated and her family didn't know what to do. PC DONALDSON and PC MACKENZIE apprehended her for her own safety and brought her to the Center Wellington Operations Centre.

The cells that night were full and the accused was not in a good place. SGT D. KING took time to talk to her and felt the cells were not the right place for her. He contacted one of her close friends who agreed and offered to assist in getting her assistance with her drinking problem. A local member of the Alcoholics Anonymous in Guelph was contacted and she agreed to meet.

The accused was released from custody, her friend and the AA sponsor were waiting in the lobby and together a meeting/intervention was held. The accused and Sgt. KING kept in touch for a few weeks to see how she was doing. Now some two years sober, she is back with her family and her husband.

Sgt. KING further advised that the female party mentioned that during her ride in the cruiser to the office her conversation with PC DONALDSON and PC MACKENZIE was turning point that reminds her of just how low she was, a conversation she says, she will never forget.



2016 International Plowing Match & Rural Expo

Wellington County OPP carried out a variety of operation duties at the 2016 International Plowing Match & Rural Expo held in the Town of Minto between September 20th and 24th, 2016. Heavy traffic volumes at peak hours in the morning and evening presented a challenge and officers from the Wellington County Traffic Management Unit along with shift officers dealt with the situation quite effectively with no significant issues.

On-site, specially trained bicycle officers patrolled the grounds in pairs and were excellent ambassadors for the Detachment. Their flexibility and mobility made it possible for them to respond to missing and injured person calls in a timely manner. As a result all missing persons were reunited with their loved ones quickly.

There was also a Wellington County Showcase tent staffed by 12 Community Safety Officers from various Detachments who assisted with answering any policing questions while explaining Roundabout and ATV Safety. Their efforts were supported by front-line officers from Wellington County, along with members of the Emergency Response Team and Canine Unit who discussed their specialized roles to those visiting.

From all accounts the 2016 International Plowing Match & Rural Expo was an unqualified success.



The Wellington County OPP display at the 2016 International Plowing Match & Rural Expo

Processing Activity Report

Page: 1

Data Type: Parking

Creation Date/Time: 03/10/2016 8:15:16 AM

Transaction dates of 01/09/2016 through 30/09/2016

The County of Wellington

Agency: All

Ticket Activity		Number	Value
Tickets - Entered			
AutoCite Ticket		0	\$0.00
Manually Entered Ticket		69	\$2,220.00
Skeletal Ticket		0	\$0.00
Subtotal Tickets Entered		69	\$2,220.00
Tickets - Reactivations			
Voids - Reinstated		0	\$0.00
Dismissals - Reversed		0	\$0.00
Waived - Reversed		0	\$0.00
Subtotal Ticket Reactivated		0	\$0.00
Tickets - Removed			
Voided		0	\$0.00
Dismissed		10	\$200.00
Waived		0	\$0.00
Skeletal Ticket Matches		0	\$0.00
Subtotal Ticket Removed		10	\$200.00
Total Ticket Activity		59	\$2,020.00
Fines and Fees Added			
Fines Added		0	\$0.00
Late Fees Added		27	\$270.00
NSF Fees Added		0	\$0.00
Other Fees Added		16	\$256.00
Total Fines and Fees Added		43	\$526.00
Fines and Fees Removed			
Fines Removed		0	\$0.00
Late Fees Removed		1	\$10.00
NSF Fees Removed		0	\$0.00
Other Fees Removed		0	\$0.00
Total Fines and Fees Removed		1	\$10.00
Total Change from Ticket Activity and Added Fees			\$2,536.00

Payment Activity	Number	Fine	Late Fee	NSF Fee	Service Fee	Total \$
Ticket - Payments						
Fully Paid	59	\$1,570.00	\$130.00	\$0.00	\$544.75	\$2,244.75
Partially Paid	10	\$300.00	\$0.00	\$0.00	\$160.00	\$460.00
Over Payments	0	\$0.00	\$0.00	\$0.00	\$0.00	\$0.00
Subtotal Payments	69	\$1,870.00	\$130.00	\$0.00	\$704.75	\$2,704.75
Outside Payments	69	\$1,870.00	\$130.00	\$0.00	\$704.75	\$2,704.75
Ticket Payments Rescinded						
Payment Reversals	0	\$0.00	\$0.00	\$0.00	\$0.00	\$0.00
NSF Reversals	0	\$0.00	\$0.00	\$0.00	\$0.00	\$0.00
Subtotal Rescinded Payments	0	\$0.00	\$0.00	\$0.00	\$0.00	\$0.00
Refunded Overpayments	0	\$0.00				\$0.00
Payments	69	\$1,870.00	\$130.00	\$0.00	\$704.75	\$2,704.75
Total Fees Paid				0		\$0.00
Gross Revenue(Total Payments - Total Fees Paid)						\$2,704.75
Adjustments	Uncollectable Fines and Fees			0		\$0.00

Net Database Change(Total Change from Activity and Added Fees - Total Payments - Adjustments)						\$-168.75
---	--	--	--	--	--	-----------



COUNTY OF WELLINGTON

COMMITTEE REPORT

To: Chair and Members of the Police Services Board
From: Kelly-Ann Wingate, Parking, Licensing and Alarm Coordinator
Date: Wednesday, October 12, 2016
Subject: False Alarm Revenue Report

False Alarm revenue collected for 2016.

Month	False Alarms sent to the County for invoicing	Amount invoiced to customers	Amount collected to date
January	8	\$450	\$1,050
February	22	\$1050	\$2,300
March	27	\$900	\$1,600
April	37	\$2,700	\$1,200
May	10	\$600	\$2,550
June	35	\$1,700	\$1,200
July	20	\$1,650	\$850
August	0	\$150	\$1,100
September	66	\$4,650	\$1,950
October			
November			
December			
2016 YTD	225	\$13,850	\$13,800
2015 Totals	454	\$35,650	\$38,200

Recommendation:

That the October 2016 False Alarm Revenue Report be received for information.

Respectfully submitted,

Kelly-Ann Wingate
Parking, Licensing and Alarm Coordinator

THE COUNTY OF WELLINGTON
Attn: Scott Wilson
74 Woolwich Street
Guelph, ON N1H 3T9

September 15th, 2016.

Dear Scott,

Thank you for providing Crime Stoppers Guelph Wellington with a donation of \$1,245.67 from the proceeds of the County Property Auction held on Thursday June 16th at Parr Auctions, located on Hwy #6, north of Fergus. We appreciate you giving us the opportunity to host a BBQ fundraiser at the auction; we raised \$700.45 for our cause.

The money raised will go directly to cover the costs associated with paying TIPSTERS for information they provide on crimes that occur right here in Guelph and Wellington County and to heighten awareness about our successful crime-fighting program. If not for the efforts of the Crime Stoppers program and our reward incentives, some crimes would go unsolved.

Our statistics for Guelph and Wellington County alone are:

- Over \$37,323,272 in recovered property and narcotics off the street
- 2,234 cases cleared
- 4,185 charges laid
- We have authorized payment of over \$161,160.00 in authorized rewards to tipsters

It is only with the help and the generosity of this community that our program exists. Together we can make a difference in our future and that of our children's by helping to make our community a safer place to live.

Sincerely

CRIME STOPPERS GUELPH WELLINGTON



Sarah Bowers-Peter
Program Coordinator

Canada Revenue Agency: www.cra-arc.gc.ca/charities

A Registered Charitable Organization

Anonymous

Confidential

Cash Rewards

WWW.CSGW.TIPS