



The Corporation of the County of Wellington

Police Services Board

Agenda

September 9, 2015

9:00 am

County Administration Centre

Guthrie Room

Members: Warden George Bridge; Councillor Lynda White (Chair), Russ Spicer, Kent Smith, Jeremy Vink

Pages

1. **Call to Order**
2. **Declaration of Pecuniary Interest**
3. **Minutes for Approval** 3 - 7
June 10, 2015
4. **Financial Statements as of August 31, 2015** 8 - 9
5. **Brisbane Public School Back to School Plan - Verbal**
6. **Arthur Roundabout Education Strategy - Verbal**
7. **OPP Bicycle Programme - Verbal**
8. **Provincial Offences Act (POA) Revenue - Verbal**
9. **All- Terrain Vehicle Update - Verbal**
10. **Staff Sergeant Hunjan Transfer Luncheon / Gift - Verbal**
11. **Detachment Commander's Report** 10 - 52
 - 11.1 June
 - 11.2 July
 - 11.3 August
12. **Parking Ticket Report** 53 - 55
 - 12.1 June
 - 12.2 July
 - 12.3 August

13. False Alarm Revenue Report

56 - 56

14. Closed Meeting

(Agenda emailed under separate cover)

15. Rise and Report

16. Adjournment

Next meeting date October 14, 2015 or at the call of the Chair.



Corporation of the County of Wellington Police Services Board Minutes

June 10, 2015
County Administration Centre
Guthrie Room

Present: Warden George Bridge
Councillor Lynda White (Chair)
Russ Spicer
Jeremy Vink
Kent Smith

Also Present: Councillor Gregg Davidson
Detachment Commander, Inspector Scott Lawson
Vickie Dawson, Staff Sergeant

Staff: Donna Bryce, County Clerk
Ken DeHart, County Treasurer
Kelly-Ann Wingate, Parking, Licensing and Alarm Coordinator
Scott Wilson, Board Secretary

1. Call to Order

At 9:03 am, the Chair called the meeting to order.

2. Declaration of Pecuniary Interest

There were no declarations of pecuniary interest.

3. Minutes for Approval

1/7/15

Moved by: Jeremy Vink

Seconded by: Russ Spicer

That the minutes of the May 13, 2015 meeting of the Wellington County Police Services Board be adopted.

Carried

4. Financial Statements and Variance Projections as of May 31, 2015

2/7/15

Moved by: Russ Spicer

Seconded by: Kent Smith

That the Financial Statements and Variance Projections as of May 31, 2015 for Police Services be approved.

Carried

5 Guelph Wellington Crime Stoppers Programme Year in Review Presentation

3/7/15

Moved by: Kent Smith

Seconded by: Russ Spicer

That the Guelph Wellington Crime Stoppers Programme Year in Review Presentation by Ms. Sarah Bowers-Peter, Coordinator, be received for information.

Carried

6. Detachment Commander's Report - May 2015

4/7/15

Moved by: Warden Bridge

Seconded by: Jeremy Vink

That the Detachment Commander's Report for May 2015 be received for information.

Carried

7. Brisbane Public School Update

5/7/15

Moved by: Jeremy Vink

Seconded by: Kent Smith

That the Police Services Board support the recommendation by the Roads Committee that a by-law to prohibit vehicles from stopping on the shoulder of Wellington Road 124, Town of Erin, opposite the Brisbane Public School effective August 1, 2015 be prepared and presented to County Council; and

That the Upper Grand District School Board be advised so that education can be provided by the OPP and School Board to the parents in advance of the September school start date; and

That the OPP provide enforcement of the "no stopping" signs; and

That the CAO report to the Board in the early fall on the potential role/costs of a County By-law Enforcement Officer.

Carried

8. May 2015 Parking Ticket Report

6/7/15

Moved by: Warden Bridge

Seconded by: Jeremy Vink

That the May 2015 Parking Ticket Report be received for information.

Carried

9. May 2015 False Alarm Revenue Report

7/7/15

Moved by: Warden Bridge

Seconded by: Jeremy Vink

That the May 2015 False Alarm Revenue Report be received for information.

Carried

10. Debit Machine Update - Verbal

Ms. Kelly-Ann Wingate, Parking, Licensing and Alarm Coordinator advised that the debit machines were installed and operational in all three Operations Centres in the County and revenues for the first month came in just under \$3,000.00.

11. Marijuana Vision Goggles Simulator Demonstration

Constables Randy Schubert and Cheri Rockefeller would conduct the demonstration in the Council Chamber following the adjournment of the Board meeting.

12. Closed Meeting

8/7/15

Moved by: Jeremy Vink

Seconded by: Kent Smith

That the Police Services Board move into a closed meeting for the purposes of considering intimate financial or personal matters or other matters that may be disclosed of such a nature, having regard to the circumstances, that the desirability of avoiding their disclosure in the interest of any person affected or in the public interest outweighs the desirability of adhering to the principle that proceedings be open to the public.

Carried

13. Rise and Report

9/7/15

Moved by: Russ Spicer

Seconded by: Jeremy Vink

That the Wellington County Police Services Board rise and report from the closed meeting.

Carried

14. Adjournment

At 11:16 am, the Chair adjourned the meeting until September 9, 2015 or at the call of the Chair.

Lynda White
Chair
Police Services Board



County of Wellington
Police Services
Statement of Operations as of
31 Aug 2015

	Annual Budget	August Actual \$	YTD Actual \$	YTD Actual %	Remaining Budget
Revenue					
Grants and Subsidies	\$272,700	\$0	\$120,492	44%	\$152,208
Licenses, Permits and Rents	\$153,600	\$13,525	\$109,095	71%	\$44,505
Fines and Penalties	\$75,000	\$4,629	\$46,588	62%	\$28,412
User Fees & Charges	\$79,000	\$7,230	\$58,330	74%	\$20,670
Other Revenue	\$1,000	\$0	\$1,847	185%	\$(847)
Total Revenue	\$581,300	\$25,384	\$336,353	58%	\$244,947
Expenditures					
Salaries, Wages and Benefits	\$140,000	\$12,912	\$96,616	69%	\$43,384
Supplies, Material & Equipment	\$44,200	\$2,157	\$31,092	70%	\$13,108
Purchased Services	\$384,800	\$31,921	\$290,983	76%	\$93,818
Transfer Payments	\$16,432,800	\$2,737,736	\$10,812,002	66%	\$5,620,798
Insurance & Financial	\$7,200	\$0	\$8,450	117%	\$(1,250)
Minor Capital Expenses	\$19,000	\$0	\$0	0%	\$19,000
Debt Charges	\$594,600	\$0	\$216,963	36%	\$377,637
Internal Charges	\$1,500	\$65	\$892	59%	\$608
Total Expenditures	\$17,624,100	\$2,784,791	\$11,456,998	65%	\$6,167,102
NET OPERATING COST / (REVENUE)	\$17,042,800	\$2,759,407	\$11,120,646	65%	\$5,922,154
Transfers					
Transfers from Reserves	\$(109,200)	\$0	\$0	0%	\$(109,200)
Transfer to Reserves	\$90,000	\$0	\$90,000	100%	\$0
Total Transfers	\$(19,200)	\$0	\$90,000	(469%)	\$(109,200)
NET COST (REVENUE)	\$17,023,600	\$2,759,407	\$11,210,646	66%	\$5,812,954



County of Wellington

02-September-2015

Police Services

Capital Work-in-Progress Expenditures By Departments

All Open Projects For The Period Ending August 31, 2015

	LIFE-TO-DATE ACTUALS						
	Approved	August	Current	Previous	Total	% of	Remaining
	Budget	Actual	Year	Years		Budget	Budget
NW OPP Operations Centre	\$7,500,000	\$1,969	\$58,603	\$7,056,048	\$7,114,651	95 %	\$385,349
Total Police Services	\$7,500,000	\$1,969	\$58,603	\$7,056,048	\$7,114,651	95 %	\$385,349



**Ontario Provincial Police
County of Wellington Detachment**

Inspector Scott Lawson

**Report for the
County of Wellington Police Services Board**

July 2015

This report covers the period from June 1st, 2015 to June 30th, 2015



Calls for Service

**Calls for Service June 2014
vs June 2015**

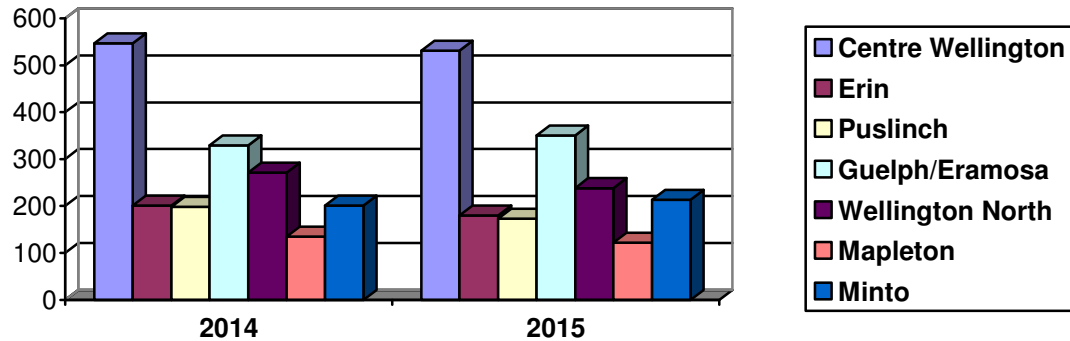

Calls For Service

Municipality	2009	2010	2011	2012	2013	2014	2015
Centre Wellington	6,240	6,214	5,996	6,449	5,961	5,917	2,599
Town of Erin	2,110	2,152	2,156	2,322	2,167	2,129	996
Puslinch Township	1,900	1,836	2,157	2,404	2,178	2,128	1,006
Guelph/Eramosa	3,214	3,224	3,615	3,272	3,397	3,462	1,477
Wellington North	3,295	3,172	3,169	3,136	3,337	2,905	1,417
Township of Mapleton	1,209	1,252	1,320	1,322	1,349	1,418	584
Town of Minto	2,352	2,322	2,384	2,725	2,524	2,438	1,103
Provincial	1997	2,378	2,392	2,694	3,214	3,051	1,224
Totals	22,317	22,550	23,189	24,324	24,127	23,448	10,406

Victim Services Wellington

2015 YTD Calls for Assistance County of Wellington OPP	Previous Year Totals	
26	2012	122
	2013	100
	2014	91

911 Calls

2015 YTD	740
2012	2,683
2013	2,520
2014	2,104

Ontario Sex Offender Registry

2015 YTD OSOR Registrations	Previous Year Totals	
34	2012	69
	2013	70
	2014	75

False Alarms

2015 YTD	392
2012	911
2013	961
2014	881

*This is NOT the number of sex offenders residing in Wellington County



Crime

Crimes Against Persons	2014	2015 YTD
Homicide	0	2
Sexual Assault	23	19
Robbery	3	4
Assault	122	95

Crimes Against Property	2014	2015 YTD
Break & Enter	85	101
Auto Theft	47	33
Theft	345	266
Mischief	178	164

Other Crime	2014	2015 YTD
Fraud Investigations	88	106
Drug Investigations	182	150

Other Investigations	2014	2015 YTD
Domestic Disputes	193	167
Missing Persons	36	27

Crime Breakdown 2015 YTD	North Wellington	Centre Wellington	South Wellington
Homicide	1	0	1
Sexual Assault	9	5	3
Robbery	2	1	1
Assault	46	24	23
Break & Enter	45	23	34
Auto Theft	10	8	14
Theft	99	69	91
Mischief	49	51	59
Fraud Investigations	34	46	29
Drug Investigations	41	44	47
Domestic Disputes	59	68	39
Missing Persons	16	10	3



Traffic

Enforcement

Traffic	2015 YTD
Speeding	4,576
Seatbelt Offences	124
Careless Driving	160
Drive Under Suspended	81
Distracted Driver Offences	261
Other Moving Violations	203
Equipment and Other HTA	1,593
No Insurance - CAIA	48
Other Provincial Acts	2015 YTD
Liquor Licence Act	200
Trespass to Property Act	157
Other CAIA	51
Other Provincial Acts	24
By-Law Offences	2015 YTD
By-Law Offences (General)	1,288
Taxi By-Law	0
County of Wellington OPP Year To Date Total	8,547
West Region Traffic Unit Year To Date Total	219
YTD Total Traffic	7,046
YTD Total Other Provincial	432
YTD Total By-Law	1,288
2015 Year to Date POA Charges	8,766
2014 Year to Date POA Charges	8,105

Drinking and Driving

Impaired Driving	2014	2015 YTD
R.I.D.E. Vehicle Stops	18,681	15,342
Roadside Alcotests	327	246
Warn Suspensions	112	74
ADLS Suspensions	97	68
Persons Charged	90	68

Racing

2015 YTD HTA Sec. 172 Impoundments	Previous Year Totals	
47	2012	82
	2013	93
	2014	108

Parking Enforcement

Municipality	2014	2015 YTD
Centre Wellington	450	294
Erin	7	37
Puslinch	84	24
Guelph / Eramosa	143	282
Wellington North	13	16
Mapleton	9	9
Minto	11	23
County / Other	0	0
Parking Totals	717	685



Traffic

Suspect Apprehension Pursuits

2015 YTD Pursuits / Fail to Stop for Police	Previous Year Totals	
5	2012	17
	2013	8
	2014	9

Traffic Initiatives

R.I.D.E.

The Wellington County Traffic Unit conducted a total of 14 R.I.D.E initiatives across the County checking 1,311 vehicles, performing 19 roadside tests; resulting in 10 suspensions and 9 drinking and driving charges.

Speed Spy

The Traffic Unit continues to strategically deploy the Speed Spy units in multiple locations across the County based in traffic complaint, collision and high-volume traffic areas. Deployment of the Speed Spy units has been completed in collaboration with Wellington County and Municipal Roads personnel. This partnership has proven very successful as raw data has been shared to assist with understanding the issues. Speed information is analyzed and interpreted by the OPP for a more strategic and intelligent deployment of resources.

Automated Licence Plate Reader (A.L.P.R.)

The strategic deployment of the ALPR Cruiser continues to detect offences in addition to "licence plates in poor standing". During the month of June Wellington County Detachment conducted 163 operating hours in the Automated Licence Plate Reader (ALPR cruiser). Officers laid a total of 54 charges under various Provincial Offence Acts, along with two Over 80 charges, one charge under the Controlled Drugs and Substances Act, seven Warn Range driver's licence suspension and 17 additional roadside breath tests on drivers who had consumed alcohol.

Marine Patrol

The Wellington County Traffic Unit took to the waterways during the month of June logging a total of 48.25 marine patrol hours on area lakes. Marine patrol was also conducted during the Guelph Lake Triathlon.



Traffic

Motor Vehicle Collisions

Month	Victims			Collisions								
	Total Victims	Persons Killed	Persons Injured	Total MVC	Fatal	PI	PD	Alcohol Involved			CMV	SMV
								Yes	No	Unk		
JAN	43	1	42	195	1	26	168	1	181	13	17	104
FEB	47	0	47	161	0	29	131	1	151	7	24	55
MAR	22	0	22	111	0	13	97	0	103	8	12	48
APR	18	0	18	116	0	16	100	5	93	17	11	48
MAY	27	0	27	119	0	21	98	1	102	16	7	51
JUN	25	1	24	154	1	17	136	10	126	18	14	72
JUL												
AUG												
SEP												
OCT												
NOV												
DEC												
TOTAL	182	2	182	856	2	122	730	18	756	79	85	378

Yearly Collision Summary

Collision Type / Characteristic	2009	2010	2011	2012	2013	2014	2015
Total Reportable MVC	1,918	1,813	1,976	1,875	2,095	1,959	856
Property Damage MVC	1,694	1,525	1,649	1,565	1,761	1,758	730
Personal Injury MVC	213	282	320	302	326	195	122
Fatal MVC	11	6	7	8	8	6	2
Persons Killed	11	6	7	9	9	6	2
Persons Injured	314	425	463	442	481	330	182
Alcohol Involved	76	42	57	63	37	40	18
Total MVC	1,918	1,813	1,976	1,875	2,095	1,959	856

Car vs Deer Collisions

Municipality	2014	2015 YTD
Centre Wellington	12	33
Erin	4	10
Puslinch	13	13
Guelph / Eramosa	15	13
Wellington North	10	23
Mapleton	15	14
Minto	10	21
City of Guelph	1	2
Provincial Highways	0	0
Total Collisions	80	129

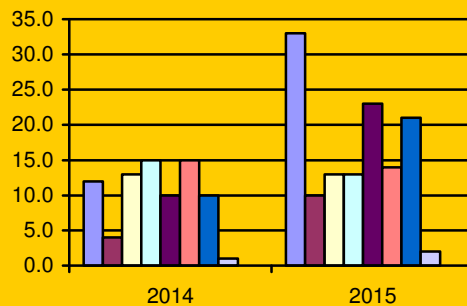



Youth Crime

Secondary School Resource Officer Program

School statistics are being reported by school year (September – June)

2014 – 2015 Criminal Code - Calls for Service (CFS)

Incident Type	CWDHS	EDHS	NDSS	WHSS	YTD Total
Assault	7	4	4	13	28
Mischief	4	1	5	7	17
Threats/Intimidation(Bullying)	13	2	6	13	34
Other Criminal/Cyber	20	6	7	22	55
Theft	4	7	1	9	21
Drugs	7	4	5	24	40
Sep 2014 – Jan 2015 (CFS)	55	24	28	88	195
Diversions	7	15	20	25	67
Warnings	7	10	7	14	38
Charges	3	3	4	1	11
Sep 2013 – Jun 2014 (CFS)	43	46	73	78	240

2014 – 2015 Provincial Offence - Calls for Service (CFS)

Incident Type	CWDHS	EDHS	NDSS	WHSS	YTD Total
Highway Traffic Act	18	8	11	11	48
Liquor Licence Act	1	0	3	5	9
Trespass to Property	4	13	4	12	33
MHA/Counselling	2	4	0	41	47
Sep 2014 – Jan 2015	25	25	18	69	137
Diversions	1	0	0	4	5
Warnings	9	9	4	7	29
Charges	0	1	2	3	6
Sep 2013 – Jun 2014(CFS)	15	6	26	24	71

Meetings / Presentations

Centre Wellington DHS

- PC SMITH attended a Law class for mock trials on June 11 & 12
- PC SMITH attended Career class to discuss a career in policing with the students

Erin DHS

- PC MACDONALD attended a meeting with school administration regarding a mischief incident that occurred during Prom
- PC MACDONALD participated in mock criminal trials for law classes
- The SRO also conducted presentations regarding Charter Rights and police use of force

Norwell DSS

- Biker Enforcement Unit presentation to Mr. GODDARD & Mrs. CRIBBIN's combined law class



Wellington Heights SS

- No notable meetings or presentations

Notable School Related Incidents and Events

Centre Wellington DHS

- A student from CWDHS reported being assaulted and had personal belongings stolen during lunch period. The suspects were current and former CWDHS students, all four suspects were arrested and charged
- Repeated warnings of zero tolerance by school staff and extra patrols prevented any pranks leading up to prom. Prom was held in the City of Guelph and was very successful
- A large prom after party was held in West Garafraxa. The owner of the property was on vacation but was aware of the event. An adult brother of the CWDHS student was left in charge and provided police contact information. Over 1,000 tickets were sold for the event. There was a large quantity of underage drinking, police patrols were made and AGCO officers attended.

Erin DHS

- PC MACDONALD conducted proactive traffic enforcement in the Erin school zones during peak hours
- Two students were arrested for shoplifting during school hours, both students sent to Diversion
- A group of students were seen smoking "e-cigarettes" on school property. Investigation underway by the Wellington County Street Crime Unit relating to a recent convenience store B&E in the area.

Norwell DSS

- No notable school related incidents and events

Wellington Heights SS

- No notable school related incidents and events



Canine Unit

2015 YTD Calls for Service and Hours

Occurrence Type	Initial (Calls)	Initial (Hours)	Assist (Calls)	Assist (Hours)	2014 (Calls)	2014 (Hours)
Occurrence Totals (OPP)	32	172.00	0	0.00	32	172.00
Occurrence Totals (Other)	0	0.00	0	0.00	0	0.00
Occurrence Totals (Combined)	32	172.00	0	0.00	32	172.00

Canine Handler: Provincial Constable Barry REID

Notable Incidents and Events

Date: June 1, 2015

Location: Wellington County

Canine Unit demonstration and presentation at Mennonite school

Date: June 2, 2015

Location: Wellington County

Canine Unit requested to assist corrections with a search of the Segregation Unit 1G-1F. The Canine unit attended with C.O. Newhook and searched the requested units, no seizures were made

Date: June 3, 2015

Location: Goderich

The Canine Unit was dispatched to assist with an ongoing search for a missing male party. The search began in a bush area around a water treatment plant. While searching, a hiker located the male on a trail in another area

Date: June 3, 2015

Location: Wellington County

The Canine Unit was dispatched to search for a missing elderly female who had been diagnosed with Alzheimer's disease. Prior to arrival, police were informed that a motorist had picked up the subject and returned her to her treatment centre

Date: June 3, 2015

Location: Puslinch Township

Wellington OPP responded to a single vehicle motor vehicle collision and located a heavily damaged vehicle crashed into a ditch and cedar bush. The occupant(s) of the vehicle were not at the scene when police arrived and shortly before coming across the collision, officers had received a report that this vehicle was being operated by a suspected impaired driver. While awaiting ERT arrival, Knox was used to search the ditch south of the scene. Knox located a track leading along the eastbound shoulder. The track was followed south for 1.5 km where the Canine team searched the surrounding property, a field and the roadway, but were unable to continue as the track was lost. The Canine team returned to the scene and conducted a search of the adjacent cedar bush, but no indication was given that there were any people in this area. The vehicle was reported stolen the following day and the investigation is continuing

Date: June 6, 2015

Location: Six Nation

Phone consultation with Six Nations Police through PCC regarding fail to stop for police



**County of Wellington OPP
Report for the Police Services Board**

Date: June 10, 2015

Location: Hamilton-Wentworth DC

The Canine Unit assisted corrections with a search of the Hamilton-Wentworth Detention Centre. Canine attended with C.O. Newhook and searched Unit 5-A-Left. Jag located three marihuana seizures within cell #7 and the common area. A total of six seizures were made during the search

Date: June 13, 2015

Location: Wallenstein

A Canine Unit presentation and demonstration was made at Children's Farm Safety Day

Date: June 15-22, 2015

Location: Gravenhurst

Canine Refresher Training

Date: June 26, 2015

Location: Wellington

The Canine unit conducted directed patrols of the park areas in Erin and Centre Wellington. Canine also attended obedience training.

Date: June 27, 2015

Location: Wellington

The Canine unit conducted directed patrols of Arthur due to trouble with youth complaints and obedience and drug training also attended

Date: June 29, 2015

Location: Wellington

The Canine unit assisted with a serious personal injury motor vehicle collision. Canine also assisted with a motor vehicle collision in which the occupants fled the scene. The driver returned to the scene prior to Canine arrival



Auxiliary Unit

Coordinator: Provincial Constable Mike POLAN
Unit Commander: Auxiliary S/Sgt. B. MC GIMSIE

Notable Incidents and Events

Auxiliary Staff Sergeant MCGIMSIE reported a busy month for the Wellington County Auxiliary Unit. Auxiliary members participated in multiple events across the County and it is expected that the summer months will remain busy for the unit.

Below is a list of events the Unit attended during the month of June:

- Safeguard presentations at Belwood Lake Cottage Association and Conestoga Lake Cottage Association
- Tim Horton's Camp Day in Mount Forest and Arthur
- Touch a Truck event in Harriston
- Marine Swim Tests
- Commissioner's Own Pipes & Drums – ERT Graduation & Army Cadet Inspections
- IST Firearms Training Assistance
- Monthly Auxiliary meeting and training
- Patrol ride-a-longs
- Administrative duties

Total hours for June 2015 – 271.75

- | | |
|----------------------|--------|
| • Administration | 33.00 |
| • Community Policing | 70.50 |
| • Patrol | 118.25 |
| • Training | 52.00 |

Total YTD hours for 2015 – 2081.00

Media

Provincial Constable Bob BORTOLATO, Provincial Constable Cheri ROCKEFELLER & Provincial Constable Marylou SCHWINDT

Notable Incidents and Events

- During the month of June the Media Unit issued 44 media releases for a year to date total of 240 media releases
- On June 16, 2015 PC BORTOLATO spoke to approximately 50 Ponsonby grade 1-2 students who attended Centre Wellington Operation Centre for their Community Helper Project.
- On June 14, 2015 PC BORTOLATO spoke to a group of seniors in Harriston regarding Fraud through VON.



Administration

Revenue

Year	County	Provincial	Total
2010	\$87,122.04	\$7,899.10	\$95,012.14
2011	\$81,274.66	\$9,233.56	\$90,508.22
2012	\$75,836.60	\$5,043.55	\$80,880.15
2013	\$70,202.29	\$5,373.66	\$75,575.95
2014	\$84,301.22	\$6,590.25	\$90,891.47
2015	\$45,085.00	\$3,100.50	\$48,185.50

Paid Duties

Year	Paid Duties	Officers	Hours	Admin Fees
2011	207	446	2,455.25	\$5,325.00
2012	165	312	1,890.75	\$2,775.00
2013	227	469	3300.00	\$1,575.00
2014	239	433	3076.00	\$2,625.00
2015	101	191	1,494.00	\$450.00

Personnel

Complaints

Complaint Type by Status	2010	2011	2012	2013	2014	2015
Complaints Received	13	16	16	12	18	3
Complaints Resolved	8	8	5	1	3	1
Complaints Unfounded	2	6	8	5	6	1
Complaints Withdrawn	3	1	2	4	4	1
Complaints Ongoing	0	1	1	2	5	0

No	Complaint Type	Status	No	Complaint Type	Status
1	Public	Closed			
2	Public	Closed			
3	Public	Closed			

Internal Complaint is an allegation by someone who is not a member of the public concerning the policy, services, local policies of a contract location, or the conduct of an employee or volunteer of the OPP and includes a WDHP allegation, and/or an allegation of workplace violence.

Public Complaint is a complaint by a member of the public concerning the policy, services, local policies of a contract location, or the conduct of an employee of the OPP.



Personnel

Acknowledgements

Date	Member(s)	Particulars
03-06Apr15	Aux. Cst. C KEELER Aux. Cst. A. HESSELINK Aux. Sgt. D. ELLIS Aux. Sgt. D. BUESCHLER	<p>On April 3, 2015, Auxiliaries D. BUESCHLER and A. HESSELINK assisted with the Provincial Traffic Safety Campaign. Auxiliary Sergeant BUESCHLER volunteered eight hours and was the most active Car Seat inspector. With his extensive knowledge of Car Seats, he never hesitated at all to speak to the caregiver and get hands on with the seats. In addition, he was extremely professional with the public and was seen smiling and handing out stickers to young children.</p> <p>Auxiliary HESSELINK volunteered five hours and her ability to identify possible Car Seat and other HTA offences was tremendously appreciated. Her proactive approach led to three adult Seatbelt charges being laid, along with two other HTA offences.</p> <p>On April 6, 2015, both Auxiliary C. KEELER and Auxiliary Sgt D. ELLIS volunteered eight hours each. Auxiliary KEELER was of great help being a Car Seat Inspector and assisted with over 20 inspections. She also worked in tandem with Auxiliary Sgt ELLIS to act as a "spotter" to advise of vehicles to stop. Auxiliary KEELER was seen interacting with the young children and her positive attitude was well noted by the public.</p> <p>Auxiliary Sgt ELLIS attended with less than 24 hours notice. If she had not attended, we would not have had such fantastic results. She is not a Car Seat Inspector, but played a critical role as a "spotter" which led to five Adult Seatbelt charges being issued.</p> <p>Without the help of these Auxiliaries, Wellington County OPP could not have conducted this successful campaign. In addition, it should be noted that all four assisted on a holiday weekend and they all attend annual requalification on their own time</p> <p>By reviewing and correcting 147 car seats, they may have saved a young child from serious injury or death.</p>



**County of Wellington OPP
Report for the Police Services Board**

10May15 PC I. DONALDSON

On May 10, 2015 at approximately 5:30am PC DONALDSON responded to a call for police assistance along highway 6 north of Fergus. PC DONALDSON handled the call as normal and ensured that all those involved remained safe during the early morning rush hour along a busy highway in Wellington County. On June 9, 2015 Inspector LAWSON received an email from one of the parties involved. Below is that email,

"Good morning; At approximately 5:30pm on Sunday, May 10th, 2015, my vehicle broke down along Hwy #6, north of Fergus.

I am very grateful to Officer I. Donaldson for his care and compassion offered me. As well, when he ensured our safety during the time my vehicle was being transferred to the flatbed for towing.

I would like to extend my appreciation for his assistance during a stressful time for me. THANK YOU!!

03Jun15 PC A. SMITH

On June 3, 2015 a grade 10 student at Centre Wellington District High School was lured off school property during lunch hour by another student to retrieve his previously stolen bicycle.

The student was taken to a remote location where he was confronted by four other students. The victim was then jumped from behind and thrown to the ground, suffering multiple kicks and punches to the body; the student would later require medical attention. During the assault the victims backpack was removed and several personal items, including his wallet, were stolen.

The School Resource Officer, PC SMITH, was tasked by the area Crime Sergeant to lead the investigation. With minimal assistance or supervision by the Wellington County Crime Unit, PC SMITH, identified, interviewed and processed four students for Robbery. At the same time, PC SMITH was able to full fill all of his previously arranged school commitments.

**19Jun15 PC A. LUSK
PC S. THOMAS
PC J. CUNNINGHAM
PC R. LYTLE
SGT. R. SMITH**

Inspector LAWSON sent out an email to PC LUSK, PC THOMAS, PC CUNNINGHAM, PC LYTLE and Sergeant SMITH regarding the actions they took in affecting the quick and safe arrest of a suspect in a Guelph homicide. PC LUSK patrolled a hospital parking lot where it was believed the suspect may have attended due to injuries the suspect had incurred during the homicide. PC LUSK located the suspect vehicle in the parking lot; officers entered the hospital and located the suspect in the emergency room. The suspect was arrested and after being medically cleared by doctors the suspect was transported to Guelph Police Service.

Inspector LAWSON praised the officers for their leadership, planning and strategy to ensure the safety of the public and themselves.



County of Wellington OPP Report for the Police Services Board

27Jun15

**PC S. CAREY
PC R. SANCHIONI
PC D. DUSTO
PC J. CUNNINGHAM
INSP. LAWSON**

The Canadian Blood Services SIRENS for LIFE Blood Donation Campaign is an annual event that encourages members of all emergency services fields to donate their blood during the summer months.

The mentioned members of the Wellington OPP attended the launch of the 2015 Campaign on Thursday June 25, for some, it was their first time ever donating blood.

These members should be commended for taking the time to donate to this worthy cause during and it demonstrates their commitment to the community.

Notable Events

Noteworthy Information and Events

Law Enforcement Torch Run

Wellington County OPP and Guelph Police Service teamed up for the Law Enforcement Torch Run which took place on Wednesday, June 3, 2015. This year, runners from both police services along with their friends and families, the Cooperators, members of the Crown's Office, defence counsels and Special Olympic athletes started out from the Canadian Tire located on Woodlawn Road at the north end of the City at approximately 2:15 pm. The run was approximately 4kms in length and headed south down Wyndham Street into the downtown finishing at the Guelph Police Service Headquarters. The event was a major success and helped to raise Special Olympics awareness.



Part-Time Provincial Constable P. WALSH, Staff Sergeant J. HUNJAN and Provincial Constable R. NYMEYER at the 2015 Law Enforcement Torch Run



Group photo of the Wellington County OPP members, family and friends that participated in the 2015 Law Enforcement Torch Run

2015 Touch a Truck Event

PC Pridham was approached again by the Minto Fire Department and asked to assist with the 2015 Touch a Truck Event in Harriston. This event is a fundraiser for the Minto Fire Department featuring several trucks and large pieces of equipment, which the attending children can interact with. The event took place at Harriston Motors on June 20th, 2015 from 10:00am to 2:00pm.

Sgt Rob Nixon and Auxiliary Constable Hesselink assisted from Wellington County OPP and represented the OPP at the event. The OPP Ford Pick-up truck and four-wheelers were on display for the public to view and fun books and educational information was supplied to participants.

The Mason's Club of Minto also approached PC Pridham as a member of the Minto Safe Community Committee to organize the Mason CHIP program for the event. This is a child identification program that supplies parents with a picture, audio, video, a DNA sample and fingerprints of their child, should they go missing. The program took place on site and was a success with approximately 80 children registered during the four hour clinic.

Judging by the positive feedback from the host organizer, children and parents, the day was a complete success. This event was a great opportunity to partner with other local agencies to provide the public with education and to work towards a safer community.



Sgt. R. NIXON at the 2015 Touch a Truck Event in Harriston giving children a chance to touch an OPP vehicle.

OPP-CMHA Wellington Integrated Mobile Police and Crisis Team (IMPACT)

On Wednesday June 10, 2015 members of Wellington County's new IMPACT team presented to the Wellington County Housing Employees.

PC Schwindt along with CMHA clinicians Anita Matthews and Julia Van Ryswyk spent approximately 45 minutes with the members outlining the new program - IMPACT. PC Schwindt spoke about the increasing number of calls OPP are seeing from those with mental health and/or addiction issues and the challenges faced in responding to these calls. The CMHA clinicians spoke about the history of CMHA and role they play with that organization.

This led into a discussion about what the new IMPACT team was designed to do and the general parameters of how it will run. It was explained that it will be a police referral system only and the CMHA workers will attend as many calls involving mental health and/or addictions that they can in order to better direct the care for these individuals.

There were several questions following the presentation and a good discussion regarding the program.



**Ontario Provincial Police
County of Wellington Detachment**

Inspector Scott Lawson

**Report for the
County of Wellington Police Services Board**

August 2015

This report covers the period from July 1st, 2015 to July 31st, 2015



Calls for Service

**Calls for Service July 2014
vs July 2015**

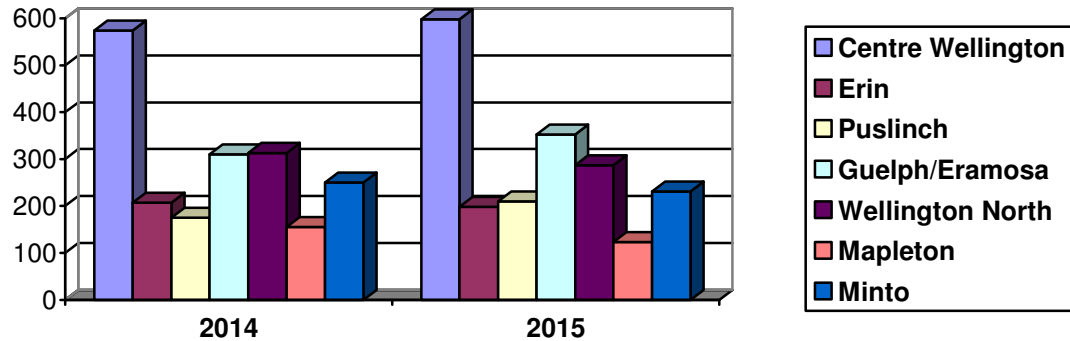

Calls For Service

Municipality	2009	2010	2011	2012	2013	2014	2015
Centre Wellington	6,240	6,214	5,996	6,449	5,961	5,917	3,197
Town of Erin	2,110	2,152	2,156	2,322	2,167	2,129	1,194
Puslinch Township	1,900	1,836	2,157	2,404	2,178	2,128	1,216
Guelph/Eramosa	3,214	3,224	3,615	3,272	3,397	3,462	1,829
Wellington North	3,295	3,172	3,169	3,136	3,337	2,905	1,704
Township of Mapleton	1,209	1,252	1,320	1,322	1,349	1,418	707
Town of Minto	2,352	2,322	2,384	2,725	2,524	2,438	1,334
Provincial	1,997	2,378	2,392	2,694	3,214	3,051	1,455
Totals	22,317	22,550	23,189	24,324	24,127	23,448	12,636

Victim Services Wellington

2015 YTD Calls for Assistance County of Wellington OPP	Previous Year Totals	
26	2012	122
	2013	100
	2014	91

911 Calls

2015 YTD	880
2012	2,683
2013	2,520
2014	2,104

Ontario Sex Offender Registry

2015 YTD OSOR Registrations	Previous Year Totals	
40	2012	69
	2013	70
	2014	75

False Alarms

2015 YTD	466
2012	911
2013	961
2014	881

*This is NOT the number of sex offenders residing in Wellington County



Crime

Crimes Against Persons	2014	2015 YTD
Homicide	0	2
Sexual Assault	30	24
Robbery	3	5
Assault	125	114

Crimes Against Property	2014	2015 YTD
Break & Enter	111	130
Auto Theft	57	37
Theft	454	333
Mischief	239	208

Other Crime	2014	2015 YTD
Fraud Investigations	117	132
Drug Investigations	227	184

Other Investigations	2014	2015 YTD
Domestic Disputes	205	213
Missing Persons	40	31

Crime Breakdown 2015 YTD	North Wellington	Centre Wellington	South Wellington
Homicide	1	0	1
Sexual Assault	11	8	3
Robbery	3	1	1
Assault	51	33	26
Break & Enter	57	32	42
Auto Theft	13	8	15
Theft	129	89	107
Mischief	64	65	73
Fraud Investigations	44	57	33
Drug Investigations	52	56	51
Domestic Disputes	75	89	47
Missing Persons	19	11	3



Traffic

Enforcement

Traffic	2015 YTD
Speeding	5,345
Seatbelt Offences	175
Careless Driving	182
Drive Under Suspended	106
Distracted Driver Offences	288
Other Moving Violations	243
Equipment and Other HTA	1,833
No Insurance - CAIA	62
Other Provincial Acts	2015 YTD
Liquor Licence Act	274
Trespass to Property Act	200
Other CAIA	62
Other Provincial Acts	40
By-Law Offences	2015 YTD
By-Law Offences (General)	1,328
Taxi By-Law	0
County of Wellington OPP Year To Date Total	9,919
West Region Traffic Unit Year To Date Total	219
YTD Total Traffic	8,234
YTD Total Other Provincial	576
YTD Total By-Law	1,328
2015 Year to Date POA Charges	10,138
2014 Year to Date POA Charges	9,008

Drinking and Driving

Impaired Driving	2014	2015 YTD
R.I.D.E. Vehicle Stops	18,681	15,342
Roadside Alcotests	327	246
Warn Suspensions	112	74
ADLS Suspensions	97	68
Persons Charged	90	68

Racing

2015 YTD HTA Sec. 172 Impoundments	Previous Year Totals	
59	2012	82
	2013	93
	2014	108

Parking Enforcement

Municipality	2014	2015 YTD
Centre Wellington	453	321
Erin	7	37
Puslinch	92	25
Guelph / Eramosa	186	302
Wellington North	13	66
Mapleton	9	9
Minto	11	24
County / Other	0	0
Parking Totals	771	784



Traffic

Suspect Apprehension Pursuits

2015 YTD Pursuits / Fail to Stop for Police	Previous Year Totals	
7	2012	17
	2013	8
	2014	9

Traffic Initiatives

R.I.D.E.

The Wellington County Traffic Unit conducted a total of 36 R.I.D.E initiatives across the County checking 3,791 vehicles, performing 85 roadside tests; resulting in 28 suspensions and 17 drinking and driving charges.

Speed Spy

The Traffic Unit continues to strategically deploy the Speed Spy units in multiple locations across the County based on traffic complaint, collision and high-volume traffic areas. Deployment of the Speed Spy units has been completed in collaboration with Wellington County and Municipal Roads personnel. This partnership has proven very successful as raw data has been shared to assist to better understanding the issues. Speed information is analyzed and interpreted by the OPP for a more strategic, intelligence-led deployment of resources as necessary.

Automated Licence Plate Reader (A.L.P.R.)

The strategic deployment of the ALPR Cruiser continues to detect offences in addition to "licence plates in poor standing". During the month of July Wellington County Detachment conducted 145 operating hours in the Automated Licence Plate Reader (ALPR cruiser). Officers laid a total of 85 charges under various Provincial Offence Acts including 27 suspended driver charges and 10 other charges under the Compulsory Automobile Insurance Act. Officers in the ALPR Cruiser also laid three Over 80 charges, one Impaired Driving charge, one charge under the Controlled Drugs and Substances Act, two Warn Range driver's licence suspension and 25 additional roadside breath tests.

Marine Patrol

The Wellington County Traffic Unit continued to conduct proactive marine safety patrols on the waterways during the month of July logging a whopping 210.75 hours of marine patrol on area lakes. Marine patrol was also conducted during the Belwood Lake Triathlon and Hillside Festival.

Bicycle Patrol

The Wellington County Traffic Unit conducted 23.00 hours of bicycle patrol during the month of July.



Traffic

Motor Vehicle Collisions

Month	Victims			Collisions								
	Total Victims	Persons Killed	Persons Injured	Total MVC	Fatal	PI	PD	Alcohol Involved			CMV	SMV
								Yes	No	Unk		
JAN	43	1	42	195	1	26	168	1	181	13	17	104
FEB	47	0	47	161	0	29	131	1	151	7	24	55
MAR	22	0	22	111	0	13	97	0	103	8	12	48
APR	18	0	18	116	0	16	100	5	93	17	11	48
MAY	27	0	27	119	0	21	98	1	102	16	7	51
JUN	25	1	24	154	1	17	136	10	126	18	14	72
JUL	31	1	30	107	1	19	86	7	80	20	12	38
AUG												
SEP												
OCT												
NOV												
DEC												
TOTAL	213	3	210	963	3	141	816	25	836	99	97	416

Yearly Collision Summary

Collision Type / Characteristic	2009	2010	2011	2012	2013	2014	2015
Total Reportable MVC	1,918	1,813	1,976	1,875	2,095	1,959	963
Property Damage MVC	1,694	1,525	1,649	1,565	1,761	1,758	816
Personal Injury MVC	213	282	320	302	326	195	141
Fatal MVC	11	6	7	8	8	6	3
Persons Killed	11	6	7	9	9	6	3
Persons Injured	314	425	463	442	481	330	210
Alcohol Involved	76	42	57	63	37	40	25
Total MVC	1,918	1,813	1,976	1,875	2,095	1,959	963

Car vs Deer Collisions

Municipality	2014	2015 YTD
Centre Wellington	17	35
Erin	5	10
Puslinch	13	15
Guelph / Eramosa	18	17
Wellington North	11	26
Mapleton	17	15
Minto	13	23
City of Guelph	1	2
Provincial Highways	0	0
Total Collisions	95	143

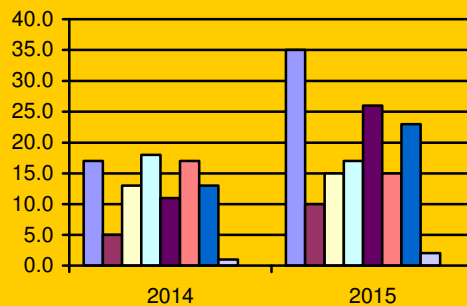



Canine Unit

2015 YTD Calls for Service and Hours

Occurrence Type	Initial (Calls)	Initial (Hours)	Assist (Calls)	Assist (Hours)	2014 (Calls)	2014 (Hours)
Occurrence Totals (OPP)	79	398.50	0	0.00	79	398.50
Occurrence Totals (Other)	1	8.00	0	0.00	1	8.00
Occurrence Totals (Combined)	80	406.50	0	0.00	80	406.50

Canine Handler: Provincial Constable Barry REID

Notable Incidents and Events

Date: July 2, 2015

Location: Rockwood

Wellington County OPP responded to a report of an intoxicated male banging on the door of a residence and entering the complainant's vehicle. Upon arrival officers learned that the suspect had been involved in an MVC in which the vehicle had flipped several times and had sustained serious damage. The suspect told officers that there had been two passengers in the vehicle with him at the time of the crash. Canine conducted a search of the surrounding bush and trail with negative results. Investigators located the two passengers and determined that they had separated from the vehicle/driver earlier in the night

Date: July 4, 2015

Location: Morriston

Wellington County OPP responded to a report of an abandoned vehicle located by the owner of a rural property. Investigation revealed that the registered owner of the vehicle was from Hamilton and that he has been missing from his residence since 4:00am. Canine attended the scene and located the vehicle owner in the upper level of an abandoned/boarded up house on the property. The vehicle owner was returned home by officers

Date: July 5, 2015

Location: Goderich

The Canine Unit was requested to assist with locating a wanted male suspect. The suspect was seen in a bush area and he was believed to be armed with a weapon. Canine was cancelled when the suspect was located

Date: July 7, 2015

Location: West Grey

West Grey Police attended a residence after the complainant reported that she would like to revoke the surety on a female party living at the residents. As police were speaking with the complainant the female party jumped from an upstairs window and fled from the residence into the woods. The female party was in Breach of Recognizance by failing to remain inside the residence and West Grey PD was also concerned for her safety as she had made suicidal comments. The Canine Unit was redirected to an area on Grey Road 3 where the female party was spotted running into a bush. After 2.5 hours grid searching the surrounding area without locating the female party or any evidence of her being in the area, Canine was called off and West Grey Police are continuing the investigation



**County of Wellington OPP
Report for the Police Services Board**

Date: July 10, 2015

Location: Wellington

A patrol officer observed a suspect walking on Queen Street carrying a case of beer. The officer knew the suspect to be bound by release conditions not to possess alcohol. When the officer tried to affect an arrest the suspect fled through a parking lot and jumped over a fence into the wooded ravine along the Grand River. Approximately 10 minutes later, the suspect was spotted exiting the forest about 300m east of the original location and was arrested without further incident. The investigator had information that the suspect is a methamphetamine dealer and due to the circumstances he felt that the suspect may have hidden drugs in the bush. Knox was used to track the suspect from the original location to the point of arrest and Jag was used to search for drugs along the track. Nothing was located

Date: July 14, 2015

Location: Hamilton Wentworth Detention Centre

The Canine Unit was requested to assist with a drug search. Canine attended with CO Newhook and searched Unit 3-B right and the dorm. Jag indicated under toilet in cell 18, located saran wrap with a minor amount of marihuana. No other indications

Date: July 15, 2015

Location: Grey County

Bruce Peninsula investigated a shooting incident and formed grounds to believe that the three suspects were inside a residential trailer in Keady. Canine was dispatched to assist with containment and arrest. Phone contact was made with the residence and three suspects exited and were arrested without further incident

Date: July 16, 2015

Location: Chatham

The Canine Unit was requested to attend Chatham Detachment to assist with the arrest of a homicide suspect. The Canine Team was redirected to assist with an incident in progress in Wingham

Date: July 16, 2015

Location: Huron

A male party attended the property of a Mennonite farmer and tried to arrest the victim, claiming to be a US agent, the victim's family left the property and contacted police. The Canine Unit and four ERT members attended and began a search south and east of the adjacent cattle fields. Knox began alerting into a deep ravine along a creek bed and the suspect was spotted by ERT member on 10' ridge above the creek hiding behind a tree. The suspect was not compliant with ERT officers and CEW was ineffective so Knox was deployed to apprehend. The suspect was taken to the ground by Knox and arrested by ERT

Date: July 17, 2015

Location: Fergus

The Wellington County OPP responded to a retail business after the owner was advised that two suspect were inside the closed store smashing items. Upon arrival officers determined that the suspects had fled from the business and the Canine Unit was dispatched to assist. Officers observed a male repeatedly cycling past the business and after speaking with him they formed grounds to arrest him for Break and Enter. It became apparent that this was the lone suspect responsible for the offence, Knox was used to search the business as a precaution and no one else was located inside



**County of Wellington OPP
Report for the Police Services Board**

Date: July 19, 2015

Location: Centre Wellington Township

An alarm call at business premise occurred at 5:37am, the Keyholder arrived on scene at 6:23am and observed male suspect fleeing from premise. Officers arrived on scene and set up containment zone and Knox located track which immediately went outside of containment area. The track led north along the edge of a corn field, but track was lost as it entered residential area. The investigation is continues.

Date: July 28, 2015

Location: Hamilton Wentworth Detention Centre

The Canine Unit was requested to assist corrections with a drug search. Canine attended with C.O. Newhook and searched Unit 4-D-Right. Jag located marihuana on high shelf in Cell #16 and in Cell #13 Jag located marihuana bud hidden on the underside of a low shelf. All drugs seized by corrections staff



Auxiliary Unit

Coordinator: Provincial Constable Mike POLAN
Unit Commander: Auxiliary S/Sgt. B. MC GIMSIE

Notable Incidents and Events

Auxiliary Staff Sergeant MCGIMSIE reported a busy month for the Wellington County Auxiliary Unit. Auxiliary members participated in multiple events across the County and it is expected that summer months will remain busy for the unit.

Below is a list of events the Unit attended during the month of July:

- Mount Forest Fireworks Festival
- Fergus Truck Show
- Hillside Festival
- Marine Patrol (Triathlon, Hillside Festival, general patrol)
- Commissioner's Own Pipes & Drums – Canada Day in Parry Sound, Coldwater Heritage Museum, Bracebridge Santafest, Ripley Homecoming
- Monthly Auxiliary meeting and training
- Patrol ride-a-longs
- Administrative duties

Total hours for July 2015 – 447.75

- | | |
|----------------------|--------|
| • Administration | 25.00 |
| • Community Policing | 248.00 |
| • Patrol | 174.75 |

Total YTD hours for 2015 – 2665.00

Media

Provincial Constable Bob BORTOLATO, Provincial Constable Cheri ROCKEFELLER & Provincial Constable Marylou SCHWINDT

Notable Incidents and Events

- During the month of July the Media Unit issued 68 media releases for a year to date total of 354 media releases
- Wellington County OPP members and an assortment of stuffed animals attended the Harriston Caressant Care Annual Bazaar on July 4th, 2015. The purpose of the event was to stuff an emergency vehicle with stuffed animals that would later be handed out to children during a crisis



Administration

Revenue

Year	County	Provincial	Total
2010	\$87,122.04	\$7,899.10	\$95,012.14
2011	\$81,274.66	\$9,233.56	\$90,508.22
2012	\$75,836.60	\$5,043.55	\$80,880.15
2013	\$70,202.29	\$5,373.66	\$75,575.95
2014	\$84,301.22	\$6,590.25	\$90,891.47
2015	\$45,085.00	\$3,100.50	\$48,185.50

Paid Duties

Year	Paid Duties	Officers	Hours	Admin Fees
2011	207	446	2,455.25	\$5,325.00
2012	165	312	1,890.75	\$2,775.00
2013	227	469	3300.00	\$1,575.00
2014	239	433	3076.00	\$2,625.00
2015	101	191	1,494.00	\$450.00

Personnel

Complaints

Complaint Type by Status	2010	2011	2012	2013	2014	2015
Complaints Received	13	16	16	12	18	3
Complaints Resolved	8	8	5	1	3	1
Complaints Unfounded	2	6	8	5	6	1
Complaints Withdrawn	3	1	2	4	4	1
Complaints Ongoing	0	1	1	2	5	0

No	Complaint Type	Status	No	Complaint Type	Status
1	Public	Closed			
2	Public	Closed			
3	Public	Closed			

Internal Complaint is an allegation by someone who is not a member of the public concerning the policy, services, local policies of a contract location, or the conduct of an employee or volunteer of the OPP and includes a WDHP allegation, and/or an allegation of workplace violence.

Public Complaint is a complaint by a member of the public concerning the policy, services, local policies of a contract location, or the conduct of an employee of the OPP.



Personnel

Acknowledgements

Date	Member(s)	Particulars
05Apr15 – 04Jul15	PC S. THOMAS	<p>For a three month period, Steve Thomas was given the opportunity to fill in for a vacant sergeant position on B platoon. Over the course of three months, A/Sgt. Thomas made some sound decisions involving some significant incidents. Some of these incidents are noted below;</p> <p>Steve supervised and coordinated the successful arrest of a suspect wanted for murder from the City of Guelph. He coordinated the containment, spoke with the bystanders and eventually assisted with the arrest. He further made sure that all necessary notifications were made including completion of a briefing note.</p> <p>There was a report of two people with long guns heading towards Christian School. Steve directed the first Officer at scene to notify the school which in turn implemented lockdown. Steve coordinated responding units to set up containment of the area. He made notifications to the on call staff sergeant and the media officer. Through investigation, the call was determined to be a school sponsored film project.</p> <p>A/Sergeant Thomas attended the scene of a serious MVC PI and made pertinent notifications. He called for specialty units and completed a briefing note.</p> <p>In addition to operational responsibilities, A/Sgt Thomas was also able to maintain his administrative tasks. He made sure Niche was checked routinely and eCRS was approved. A job well done!</p>



**County of Wellington OPP
Report for the Police Services Board**

04Jul15

**PC J. PEPPLER
PC L. BERTHELOT
PC R. SANCHIONI
PC F. VACHON**

On Saturday July 4, 2015 the noted officers attended a farm residence where a four year old child had a large farm tire fall onto him. Sgt. Clark acknowledged his sincere appreciation for the manner in which all the officers conducted themselves at this tragic incident.

Your compassion for the child and his family, the understanding you expressed and the professionalism to handle yourselves in a kind and gentle manner was truly impressive.

I thank you for being able to set your own emotions and feelings aside to enable us to assist the victims and other emergency service members on scene, while at the same time securing the scene and gathering the information required for a police investigation.

You are all professional police officers who displayed the ability to provide leadership, compassion, and sympathy at a true time of need.

17Jul15

PC B. ERNIKOGLU

On Friday July 17, 2015, PC ERNIKOGLU participated in mediation as part of a Customer Service Resolution (CSR) to a public complaint.

PC ERNIKOGLU exhibited a high degree of professionalism that far exceeded his years of experience as an officer. The officer embraced the true meaning of this process by being open to the perspectives of others, speaking honestly and showing sensitivity, empathy and respect.

PC ERNIKOGLU understood the importance of maintaining a strong relationship with the members of the community. This matter was successfully resolved to the satisfaction of all participants. This resolution would not have been possible without PC ERNIKOGLU's individual contribution to this process.

The CSR process, in the resolution of public complaints, is of significant importance. It allows us to directly address, inform, restore public confidence and conclude matters that have been identified by the OIPRD as resolvable. The early resolution of a public complaint is dependent on officers getting involved and taking a leadership role in this process, just as PC ERNIKOGLU has done.

PC ERNIKOGLU's contribution is duly noted by the Professional Standards Bureau.



Notable Events

Noteworthy Information and Events

Toronto 2015 Pan Am & Parapan Am Games

The Toronto 2015 Pan Am & Parapan Am Games were held from July 10 to August 15, 2015. The Wellington County OPP assisted with security and law enforcement throughout the entirety of the games. Starting on June 21st, 2015 three trained motorcycle officers were sent to patrol the over 250km of Games Route Network which included the High Occupancy Vehicle lanes that stretched the 400 series highways throughout the Greater Toronto Area. These officers were deployed to the games for the entire event returning to their regular shifts in Wellington County on August 16, 2015.

The main deployment of Wellington County officers occurred from June 27th to August 11, 2015. Wellington County OPP deployed six Sergeants and 32 Constables on various shifts to the games with each of them being assigned to a variety of events and locations across the Pan Am Games footprint.

Wellington County OPP Inspector Scott LAWSON was also deployed to the Toronto 2015 Pan Am & Parapan Am Games as the Operations Chief in the Unified Command Centre. Duties included leading the Command Centre Operations with integrated partners (RCMP, FBI, US State Department, Toronto Police, Environment Canada, Emergency Management, Intelligence, private security, media, planning, logistics, IT and other internal OPP entities) responsible for all operational decisions regarding officer and specialized field resource deployment ie: Public Order, CBRNE, Canine, Explosives and aerial support to ensure the safety of all athletes, spectators and general public.

15th Annual Mount Forest Fireworks Festival

The Mount Forest Fireworks Festival was held on July 17-19, 2015. Wellington County OPP officers attended and performed traffic control and both bike and foot patrol of the event area. In all, 12 uniform officers and one Sergeant attended the weekend event. Sergeant P. HARRIGAN reported no significant policing issues occurred during the event.

Fergus Truck Show

The Fergus Truck Show ran from July 23-26, 2015. There were 25 Wellington County OPP officers deployed at the four day event. Officers performed foot patrol, calls for service and liaised with the public that attended the event. Wellington County OPP officers also provided security for the live concerts that took place each day. No significant policing issues were reported.

Hillside Festival

On the weekend of July 24-26, 2015 Guelph Lake Conservation Area was home once again to the Hillside Festival. Wellington County OPP deployed 12 uniform officers to provide security in a paid duty capacity along with three officers conducting marine patrol and when resources permitted, frontline officers attended to bolster security.

The primary police activities at the festival were marine safety and traffic control, but police were also called to theft investigations, an ambulance assistance call and some minor incidents of overzealous attendees. There were no major incidents to report and Marine patrol issued some Provincial Offence Notices.



**Ontario Provincial Police
County of Wellington Detachment**

Inspector Scott Lawson

**Report for the
County of Wellington Police Services Board**

September 2015

This report covers the period from August 1st, 2015 to August 31st, 2015



Calls for Service

**Calls for Service August 2014
vs August 2015**

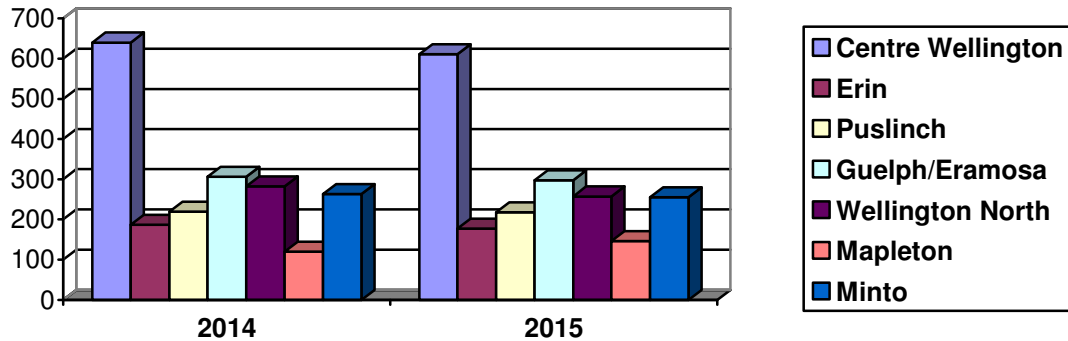

Calls For Service

Municipality	2009	2010	2011	2012	2013	2014	2015
Centre Wellington	6,240	6,214	5,996	6,449	5,961	5,917	3,808
Town of Erin	2,110	2,152	2,156	2,322	2,167	2,129	1,371
Puslinch Township	1,900	1,836	2,157	2,404	2,178	2,128	1,434
Guelph/Eramosa	3,214	3,224	3,615	3,272	3,397	3,462	2,126
Wellington North	3,295	3,172	3,169	3,136	3,337	2,905	1,961
Township of Mapleton	1,209	1,252	1,320	1,322	1,349	1,418	853
Town of Minto	2,352	2,322	2,384	2,725	2,524	2,438	1,589
Provincial	1,997	2,378	2,392	2,694	3,214	3,051	1,642
Totals	22,317	22,550	23,189	24,324	24,127	23,448	14,784

Victim Services Wellington

2015 YTD Calls for Assistance County of Wellington OPP	Previous Year Totals	
43	2012	122
	2013	100
	2014	91

911 Calls

2015 YTD	990
2012	2,683
2013	2,520
2014	2,104

Ontario Sex Offender Registry

2015 YTD OSOR Registrations	Previous Year Totals	
40	2012	69
	2013	70
	2014	75

False Alarms

2015 YTD	556
2012	911
2013	961
2014	881

*This is NOT the number of sex offenders residing in Wellington County



Crime

Crimes Against Persons	2014	2015 YTD
Homicide	0	2
Sexual Assault	32	27
Robbery	3	5
Assault	149	132

Crimes Against Property	2014	2015 YTD
Break & Enter	133	163
Auto Theft	61	43
Theft	546	405
Mischief	309	246

Other Crime	2014	2015 YTD
Fraud Investigations	138	154
Drug Investigations	267	241

Other Investigations	2014	2015 YTD
Domestic Disputes	236	255
Missing Persons	46	41

Crime Breakdown 2015 YTD	North Wellington	Centre Wellington	South Wellington
Homicide	1	0	1
Sexual Assault	12	9	4
Robbery	3	1	1
Assault	57	39	31
Break & Enter	74	39	51
Auto Theft	15	9	17
Theft	156	115	126
Mischief	76	75	89
Fraud Investigations	53	68	35
Drug Investigations	58	99	56
Domestic Disputes	96	101	56
Missing Persons	27	12	3



Traffic

Enforcement

Traffic	2015 YTD
Speeding	5,866
Seatbelt Offences	194
Careless Driving	199
Drive Under Suspended	116
Distracted Driver Offences	303
Other Moving Violations	279
Equipment and Other HTA	2,033
No Insurance - CAIA	65
Other Provincial Acts	2015 YTD
Liquor Licence Act	337
Trespass to Property Act	234
Other CAIA	50
Other Provincial Acts	72
By-Law Offences	2015 YTD
By-Law Offences (General)	1,342
Taxi By-Law	0
County of Wellington OPP Year To Date Total	10,868
West Region Traffic Unit Year To Date Total	222
YTD Total Traffic	9,055
YTD Total Other Provincial	693
YTD Total By-Law	1,342
2015 Year to Date POA Charges	11,090
2014 Year to Date POA Charges	11,074

Drinking and Driving

Impaired Driving	2014	2015 YTD
R.I.D.E. Vehicle Stops	25,522	19,133
Roadside Alcotests	461	331
Warn Suspensions	156	108
ADLS Suspensions	135	95
Persons Charged	128	96

Racing

2015 YTD HTA Sec. 172 Impoundments	Previous Year Totals	
63	2012	82
	2013	93
	2014	108

Parking Enforcement

Municipality	2014	2015 YTD
Centre Wellington	453	321
Erin	7	37
Puslinch	92	25
Guelph / Eramosa	186	302
Wellington North	13	66
Mapleton	9	9
Minto	11	24
County / Other	0	0
Parking Totals	771	784



Traffic

Suspect Apprehension Pursuits

2015 YTD Pursuits / Fail to Stop for Police	Previous Year Totals	
10	2012	17
	2013	8
	2014	9

Traffic Initiatives

Speed Spy

Using an analytical approach, including traffic complaints from the public and others, deployment of the Speed Spy units continues across the County. Additional officers have been trained based on the increase need and request for their data. Information from the deployments is shared with various Municipalities and Roads Departments to assist with traffic management strategies. Units will be used during the Detachment's September Back to School safety campaign to assist in identifying and developing collaborative safety strategies as required.

Automated Licence Plate Reader (A.L.P.R.)

During the month of August the Wellington County Detachment conducted 90 operating hours in the Automated Licence Plate Reader (ALPR) cruiser. Officers laid a total of 58 charges under various Provincial Offence Acts. Officers laid one Over 80 charges and four additional roadside breath tests. The ALPR cruiser also detected a stolen licence plate, charges where were laid.

Marine Patrol

The Wellington County Traffic Unit continued to conduct proactive marine safety patrols on the waterways during the month of August logging a 96.50 hours of marine patrol on area lakes.



Traffic

Motor Vehicle Collisions

Month	Victims			Collisions								
	Total Victims	Persons Killed	Persons Injured	Total MVC	Fatal	PI	PD	Alcohol Involved			CMV	SMV
								Yes	No	Unk		
JAN	43	1	42	195	1	26	168	1	181	13	17	104
FEB	47	0	47	161	0	29	131	1	151	7	24	55
MAR	22	0	22	111	0	13	97	0	103	8	12	48
APR	18	0	18	116	0	16	100	5	93	17	11	48
MAY	27	0	27	119	0	21	98	1	102	16	7	51
JUN	25	1	24	157	1	18	138	10	127	20	15	73
JUL	35	1	34	121	1	23	96	10	88	23	12	43
AUG	47	1	46	100	1	29	70	4	87	9	12	33
SEP												
OCT												
NOV												
DEC												
TOTAL	264	4	260	1080	4	175	898	32	932	113	110	455

Yearly Collision Summary

Collision Type / Characteristic	2009	2010	2011	2012	2013	2014	2015
Total Reportable MVC	1,918	1,813	1,976	1,875	2,095	1,959	1080
Property Damage MVC	1,694	1,525	1,649	1,565	1,761	1,758	898
Personal Injury MVC	213	282	320	302	326	195	175
Fatal MVC	11	6	7	8	8	6	4
Persons Killed	11	6	7	9	9	6	4
Persons Injured	314	425	463	442	481	330	260
Alcohol Involved	76	42	57	63	37	40	32
Total MVC	1,918	1,813	1,976	1,875	2,095	1,959	1080

Car vs Deer Collisions

Municipality	2014	2015 YTD
Centre Wellington	19	37
Erin	8	11
Puslinch	15	15
Guelph / Eramosa	20	18
Wellington North	17	29
Mapleton	18	16
Minto	14	26
City of Guelph	1	2
Provincial Highways	0	0
Total Collisions	112	154

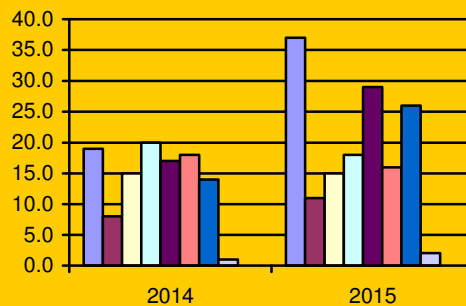



Canine Unit

2015 YTD Calls for Service and Hours

Occurrence Type	Initial (Calls)	Initial (Hours)	Assist (Calls)	Assist (Hours)	2014 (Calls)	2014 (Hours)
Occurrence Totals (OPP)	84	426.50	0	0.00	84	426.50
Occurrence Totals (Other)	1	8.00	0	0.00	1	8.00
Occurrence Totals (Combined)	85	434.50	0	0.00	85	434.50

Canine Handler: Provincial Constable Barry REID

Notable Incidents and Events

Date: August 11, 2015

Location: Wellington

The Canine Unit conducted patrols of Fergus and Elora.

Date: August 13, 2015

Location: Wellington

While on duty the Canine Unit was dispatch to a PI MVC where the occupant(s) were not located at the scene. The Canine Unit was cancelled prior to arrival when the driver attended a local hospital for treatment

Date: August 14, 2015

Location: Listowel

The Canine Unit was called to assist with an ongoing search for criminal suspect. Perth County Crime Unit officers were attempting to arrest a male party on outstanding warrants who had fled in a vehicle after striking a cruiser. Knox was used to search a cornfield. After numerous passes in the corn, the search was concluded with negative results

Date: August 24, 2015

Location: Wellington

The Canine Unit was dispatched to a break and enter in progress at a TSC store. Initial reports indicated that the suspect was inside and contained inside the building. Further investigation and consultation with officer in charge determined that suspect had never gained access to the building and had only been in the outdoor yard. There was no known direction of travel and no known area to start a track that was outside of contaminated area. As a result Canine was called off and did not attend

Date: August 25, 2015

Location: Wellington

Deterrent patrols of south Fergus due to issues of thefts from motor vehicles

Date: August 27, 2015

Location: Wellington

Cambridge OPP located an abandoned vehicle on shoulder of Hwy 401 with the back window smashed out. Investigation revealed that Waterloo Regional Police Service (WRPS) was looking for the owner after he had made suicidal comments to a family member. WRPS had made phone contact with the subject and could hear highway traffic in the background and a cell phone ping indicated that the subject was south of Hwy 401. Canine was requested and upon arrival was instructed that WRPS has obtained another cell ping that indicated the owner was back in Kitchener. The Canine team stood by at scene awaiting further information and was advised that WRPS had made phone contact with the subject.



**County of Wellington OPP
Report for the Police Services Board**

Date: August 30, 2015

Location: Huron County, Vanastra

A single vehicle collision occurred in Vanastra and the driver was observed fleeing on foot and suspected of being impaired. While enroute officers located and arrested the driver, Canine was advised to stand down

Date: August 30, 2015

Location: Wellington, Mount Forest

The Canine Unit was dispatched to assist with the search for missing four year old boy. The parents woke up at 7:00am and discovered him missing from the residence. He was last seen asleep at 10:30pm the previous evening. While enroute, a resident on the other side of the townhouse complex found the boy inside their own residence



Auxiliary Unit

Coordinator: Provincial Constable Mike POLAN
Unit Commander: Auxiliary S/Sgt. B. MC GIMSIE

Notable Incidents and Events

Auxiliary Staff Sergeant MCGIMSIE reported a very busy month for the Wellington County Auxiliary Unit as members participated in multiple events across the County.

Auxiliary Sergeant ELLIS is currently organizing the annual Thanksgiving Food Drive at Zehrs Markets in Fergus.

Below is a list of events the Unit attended during the month of August:

- Fergus Highland Games
- Riverfest Elora
- Marine Patrol
- Commissioner's Own Pipes & Drums – Ripley Homecoming
- Monthly Auxiliary meeting and training
- Patrol ride-a-longs
- Administrative duties

Total hours for July 2015 – 278.75

- | | |
|----------------------|--------|
| • Administration | 21.00 |
| • Community Policing | 117.75 |
| • Patrol | 140.00 |

Total YTD hours for 2015 – 2943.00

Media

Provincial Constable Bob BORTOLATO, Provincial Constable Cheri ROCKEFELLER & Provincial Constable Marylou SCHWINDT

Notable Incidents and Events

- During the month of August the Media Unit issued 46 media releases for a year to date total of 400 media releases
- On August 12, 2015 Wellington County OPP and the IMPACT Team along with PC Marylou Schwindt attended Conestoga College and presented on the partnership between WWLHIN, CMHA and OPP to address mental health and addiction in Wellington County



Administration

Revenue

Year	County	Provincial	Total
2010	\$87,122.04	\$7,899.10	\$95,012.14
2011	\$81,274.66	\$9,233.56	\$90,508.22
2012	\$75,836.60	\$5,043.55	\$80,880.15
2013	\$70,202.29	\$5,373.66	\$75,575.95
2014	\$84,301.22	\$6,590.25	\$90,891.47
2015	\$59,655.00	\$5,544.25	\$65,199.25

Paid Duties

Year	Paid Duties	Officers	Hours	Admin Fees
2011	207	446	2,455.25	\$5,325.00
2012	165	312	1,890.75	\$2,775.00
2013	227	469	3300.00	\$1,575.00
2014	239	433	3076.00	\$2,625.00
2015	182	410	3103.75	\$1,125.00

Personnel

Complaints

Complaint Type by Status	2010	2011	2012	2013	2014	2015
Complaints Received	13	16	16	12	18	4
Complaints Resolved	8	8	5	1	3	2
Complaints Unfounded	2	6	8	5	6	1
Complaints Withdrawn	3	1	2	4	4	1
Complaints Ongoing	0	1	1	2	5	0

No	Complaint Type	Status	No	Complaint Type	Status
1	Public	Closed			
2	Public	Closed			
3	Public	Closed			

Internal Complaint is an allegation by someone who is not a member of the public concerning the policy, services, local policies of a contract location, or the conduct of an employee or volunteer of the OPP and includes a WDHP allegation, and/or an allegation of workplace violence.

Public Complaint is a complaint by a member of the public concerning the policy, services, local policies of a contract location, or the conduct of an employee of the OPP.



Personnel

Acknowledgements

Date	Member(s)	Particulars
05Aug15	PC N. STEWART	<p>On Wednesday July 8th, 2015 P/C Stewart was assigned to assist as the SOCO officer in regards to a search and arrest warrant being executed at a residence in Listowel.</p> <p>The investigation involved a male party who was wanted for multiple sex related offences.</p> <p>A Search Warrant was obtained to search his residence for various electronic communication devices such as computers and cellphones.</p> <p>P/C Stewart was very eager to assist and attended the Listowel Detachment in preparation for the execution of the warrants in a timely manner.</p> <p>P/C Stewart demonstrated her knowledge, skills and abilities as she obtained overall photographs of the scene and individual photographs of each item seized. These photographs clearly depict the scene and items seized. In all, 290 photographs were taken.</p> <p>P/C Stewart with the assistance of FIS had a PDF photo brief completed. Two copies were forwarded to the OIC D/C Sharon FISHER for inclusion in the brief for Crown and Defense in a very timely manner.</p> <p>The quality of the photos and the attention to detail was excellent.</p> <p>PC STEWART's professionalism, eagerness and enthusiasm to assist show true dedication to her work</p>
30Aug15	PC J. PEPPLER PC R. WATT PC H. HEIDINGA PC L. WEILER PC F. THORNTON PC S. VALLIER PC J. CUNNINGHAM PC S. WING	<p>On August 30, 2015 members of B Platoon and the Wellington Traffic Unit responded without hesitation to a report of a Missing four year old child who was last seen at 10:30 pm sleeping in his bed. Just after 7:00 am the parents discovered the child missing and the previously locked front door was unlocked and open. OPP members completed interviews, door to door canvassing, plus checking parks, playgrounds, and apartments that the child attended frequently. In less than an hour the child was located in another unit and immediately returned to his parents as no foul play was suspected.</p> <p>The professionalism when speaking with family, friends and neighbours was exemplary; the members are to be congratulated on a job well done.</p> <p>A/Insp. Dawson also added her comments, <i>"It is because of your quick response and search techniques that you located the 4 year old. Wonderful news to hear from my end. Very good team work internally and with our support units."</i></p>



Notable Events

Noteworthy Information and Events

The Fergus Scottish Festival and Highland Games

From August 7-9, 2015 the annual Fergus Scottish Festival and Highland Games were held. Wellington County OPP personnel attended the event with 20 – 25 paid duty and regular on duty personnel along with nine Auxiliary members. Wellington County members provided on site supervision, general & bike patrol and traffic control. Members also supervised the liquor licenced area and a mobile support unit was deployed on site. Provincial Constable DE BOCK reported one major event involving a missing nine year old boy. The child was found four minutes after the call for service came in due to police presence and patrol. No other major incidents occurred during the three day event.

Riverfest Elora

Bissell Park in Elora was home to Riverfest from August 14-16, 2015. Wellington County OPP provided policing security for the event. Provincial Constable HOUSER and a mobile command operator were on site for all three days off the event, along with four paid duty officers and Auxiliary Unit members each evening. PC HOUSER reported 39 drug occurrences resulting in multiple people being charged for possession of a controlled substance. No major other incidents were reported.

2015 Wellington County OPP Charity Golf Classic

The 2015 Wellington County OPP Charity Golf Classic was held at Guelph Lakes Golf Course on August 19, 2015. This is the fourth year for the Charity Gold Classis which raises money for the Guelph Wish Fund for Children. This year, 66 people participated in the event resulting in a total of \$3,300.00 being raised bringing the four year total to \$10,900. Special thanks to Provincial Constable T. COWIE for organizing and running the event.

Processing Activity Report

Page: 1

Data Type: Parking

Creation Date/Time: 25/08/2015 9:05:40 AM

Transaction dates of 01/06/2015 through 30/06/2015

The County of Wellington

Agency: All

Ticket Activity	Number	Value
Tickets - Entered		
AutoCite Ticket	0	\$0.00
Manually Entered Ticket	48	\$1,240.00
Skeletal Ticket	0	\$0.00
Subtotal Tickets Entered	48	\$1,240.00
Tickets - Reactivations		
Voids - Reinstated	0	\$0.00
Dismissals - Reversed	0	\$0.00
Waived - Reversed	0	\$0.00
Subtotal Ticket Reactivated	0	\$0.00
Tickets - Removed		
Voided	5	\$150.00
Dismissed	23	\$460.00
Waived	0	\$0.00
Skeletal Ticket Matches	0	\$0.00
Subtotal Ticket Removed	28	\$610.00
Total Ticket Activity	20	\$630.00
Fines and Fees Added		
Fines Added	0	\$0.00
Late Fees Added	75	\$750.00
NSF Fees Added	1	\$35.00
Other Fees Added	140	\$2,744.00
Total Fines and Fees Added	216	\$3,529.00
Fines and Fees Removed		
Fines Removed	0	\$0.00
Late Fees Removed	1	\$10.00
NSF Fees Removed	0	\$0.00
Other Fees Removed	0	\$0.00
Total Fines and Fees Removed	1	\$10.00
Total Change from Ticket Activity and Added Fees		\$4,149.00

Payment Activity	Number	Fine	Late Fee	NSF Fee	Service Fee	Total \$
Ticket - Payments						
Fully Paid	71	\$1,410.00	\$410.00	\$0.00	\$92.75	\$1,912.75
Partially Paid	24	\$700.00	\$10.00	\$0.00	\$368.00	\$1,078.00
Over Payments	0	\$0.00	\$0.00	\$0.00	\$0.00	\$0.00
Subtotal Payments	95	\$2,110.00	\$420.00	\$0.00	\$460.75	\$2,990.75
Outside Payments	95	\$2,080.00	\$400.00	\$0.00	\$460.75	\$2,940.75
Ticket Payments Rescinded						
Payment Reversals	0	\$0.00	\$0.00	\$0.00	\$0.00	\$0.00
NSF Reversals	1	\$20.00	\$10.00	\$0.00	\$0.00	\$30.00
Subtotal Rescinded Payments	1	\$20.00	\$10.00	\$0.00	\$0.00	\$30.00
Refunded Overpayments	0	\$0.00				\$0.00
Payments	94	\$2,090.00	\$410.00	\$0.00	\$460.75	\$2,960.75
Total Fees Paid				1		\$8.00
Gross Revenue(Total Payments - Total Fees Paid)						\$2,952.75
Adjustments	Uncollectable Fines and Fees			0		\$0.00

Net Database Change(Total Change from Activity and Added Fees - Total Payments - Adjustments)

\$1,188.25

Processing Activity Report

Page: 1

Data Type: Parking

Creation Date/Time: 25/08/2015 9:06:02 AM

Transaction dates of 01/07/2015 through 31/07/2015

The County of Wellington

Agency: All

Ticket Activity		Number	Value
Tickets - Entered			
AutoCite Ticket		0	\$0.00
Manually Entered Ticket		51	\$1,020.00
Skeletal Ticket		0	\$0.00
Subtotal Tickets Entered		51	\$1,020.00
Tickets - Reactivations			
Voids - Reinstated		0	\$0.00
Dismissals - Reversed		0	\$0.00
Waived - Reversed		0	\$0.00
Subtotal Ticket Reactivated		0	\$0.00
Tickets - Removed			
Voided		0	\$0.00
Dismissed		18	\$360.00
Waived		0	\$0.00
Skeletal Ticket Matches		0	\$0.00
Subtotal Ticket Removed		18	\$360.00
Total Ticket Activity		33	\$660.00
Fines and Fees Added			
Fines Added		0	\$0.00
Late Fees Added		19	\$190.00
NSF Fees Added		0	\$0.00
Other Fees Added		20	\$320.00
Total Fines and Fees Added		39	\$510.00
Fines and Fees Removed			
Fines Removed		0	\$0.00
Late Fees Removed		1	\$10.00
NSF Fees Removed		0	\$0.00
Other Fees Removed		0	\$0.00
Total Fines and Fees Removed		1	\$10.00
Total Change from Ticket Activity and Added Fees			\$1,160.00

Payment Activity	Number	Fine	Late Fee	NSF Fee	Service Fee	Total \$
Ticket - Payments						
Fully Paid	46	\$920.00	\$160.00	\$35.00	\$32.00	\$1,147.00
Partially Paid	18	\$540.00	\$0.00	\$0.00	\$288.00	\$828.00
Over Payments	0	\$0.00	\$0.00	\$0.00	\$0.00	\$0.00
Subtotal Payments	64	\$1,460.00	\$160.00	\$35.00	\$320.00	\$1,975.00
Outside Payments	64	\$1,460.00	\$160.00	\$35.00	\$320.00	\$1,975.00
Ticket Payments Rescinded						
Payment Reversals	0	\$0.00	\$0.00	\$0.00	\$0.00	\$0.00
NSF Reversals	0	\$0.00	\$0.00	\$0.00	\$0.00	\$0.00
Subtotal Rescinded Payments	0	\$0.00	\$0.00	\$0.00	\$0.00	\$0.00
Refunded Overpayments	0	\$0.00				\$0.00
Payments	64	\$1,460.00	\$160.00	\$35.00	\$320.00	\$1,975.00
Total Fees Paid				0		\$0.00
Gross Revenue(Total Payments - Total Fees Paid)						\$1,975.00
Adjustments	Uncollectable Fines and Fees			0		\$0.00

Net Database Change(Total Change from Activity and Added Fees - Total Payments - Adjustments)

\$-815.00 54

Processing Activity Report

Page: 1

Data Type: Parking

Creation Date/Time: 03/09/2015 8:26:05 AM

Transaction dates of 01/08/2015 through 31/08/2015

The County of Wellington

Agency: All

Ticket Activity	Number	Value
Tickets - Entered		
AutoCite Ticket	0	\$0.00
Manually Entered Ticket	15	\$860.00
Skeletal Ticket	0	\$0.00
Subtotal Tickets Entered	15	\$860.00
Tickets - Reactivations		
Voids - Reinstated	0	\$0.00
Dismissals - Reversed	0	\$0.00
Waived - Reversed	0	\$0.00
Subtotal Ticket Reactivated	0	\$0.00
Tickets - Removed		
Voided	0	\$0.00
Dismissed	30	\$600.00
Waived	0	\$0.00
Skeletal Ticket Matches	0	\$0.00
Subtotal Ticket Removed	30	\$600.00
Total Ticket Activity	-15	\$260.00
Fines and Fees Added		
Fines Added	0	\$0.00
Late Fees Added	14	\$140.00
NSF Fees Added	0	\$0.00
Other Fees Added	11	\$176.00
Total Fines and Fees Added	25	\$316.00
Fines and Fees Removed		
Fines Removed	0	\$0.00
Late Fees Removed	1	\$10.00
NSF Fees Removed	0	\$0.00
Other Fees Removed	0	\$0.00
Total Fines and Fees Removed	1	\$10.00
Total Change from Ticket Activity and Added Fees		\$566.00

Payment Activity	Number	Fine	Late Fee	NSF Fee	Service Fee	Total \$
Ticket - Payments						
Fully Paid	24	\$760.00	\$170.00	\$0.00	\$80.00	\$1,010.00
Partially Paid	30	\$900.00	\$0.00	\$0.00	\$480.00	\$1,380.00
Over Payments	0	\$0.00	\$0.00	\$0.00	\$0.00	\$0.00
Subtotal Payments	54	\$1,660.00	\$170.00	\$0.00	\$560.00	\$2,390.00
Outside Payments	54	\$1,660.00	\$170.00	\$0.00	\$560.00	\$2,390.00
Ticket Payments Rescinded						
Payment Reversals	0	\$0.00	\$0.00	\$0.00	\$0.00	\$0.00
NSF Reversals	0	\$0.00	\$0.00	\$0.00	\$0.00	\$0.00
Subtotal Rescinded Payments	0	\$0.00	\$0.00	\$0.00	\$0.00	\$0.00
Refunded Overpayments	0	\$0.00				\$0.00
Payments	54	\$1,660.00	\$170.00	\$0.00	\$560.00	\$2,390.00
Total Fees Paid				0		\$0.00
Gross Revenue(Total Payments - Total Fees Paid)						\$2,390.00
Adjustments	Uncollectable Fines and Fees			0		\$0.00

Net Database Change(Total Change from Activity and Added Fees - Total Payments - Adjustments)						\$-1,824.00
---	--	--	--	--	--	-------------



COUNTY OF WELLINGTON

COMMITTEE REPORT

To: Chair and Members of the Police Services Board
From: Kelly-Ann Wingate, Parking, Licensing and Alarm Coordinator
Date: Wednesday, September 9, 2015
Subject: False Alarm Revenue Report

False Alarm revenue collected for 2015.

Month	False Alarms sent to the County for invoicing	Amount invoiced to customers	Amount collected to date
January	53	\$2,450	\$5,500
February	39	\$3,600	\$1,750
March	34	\$1,850	\$2,500
April	56	\$6,350	\$6,250
May	30	\$3,200	\$3,650
June	28	\$2,350	\$2,900
July	51	\$2,850	\$2,500
August	44	\$3,050	\$1,400
September			
October			
November			
December			
2015 YTD	335	\$25,700	\$26,450
2014 Totals	514	\$34,700	\$34,650

Recommendation:

That the September 2015 False Alarm Revenue Report be received for information.

Respectfully submitted,

Kelly-Ann Wingate
Parking, Licensing and Alarm Coordinator