# COUNTY OF WELLINGTON
# LAND DIVISION

## B99/14

Applicant:
Robert Stovel

## Township of Centre Wellington
(West Garafraxa)

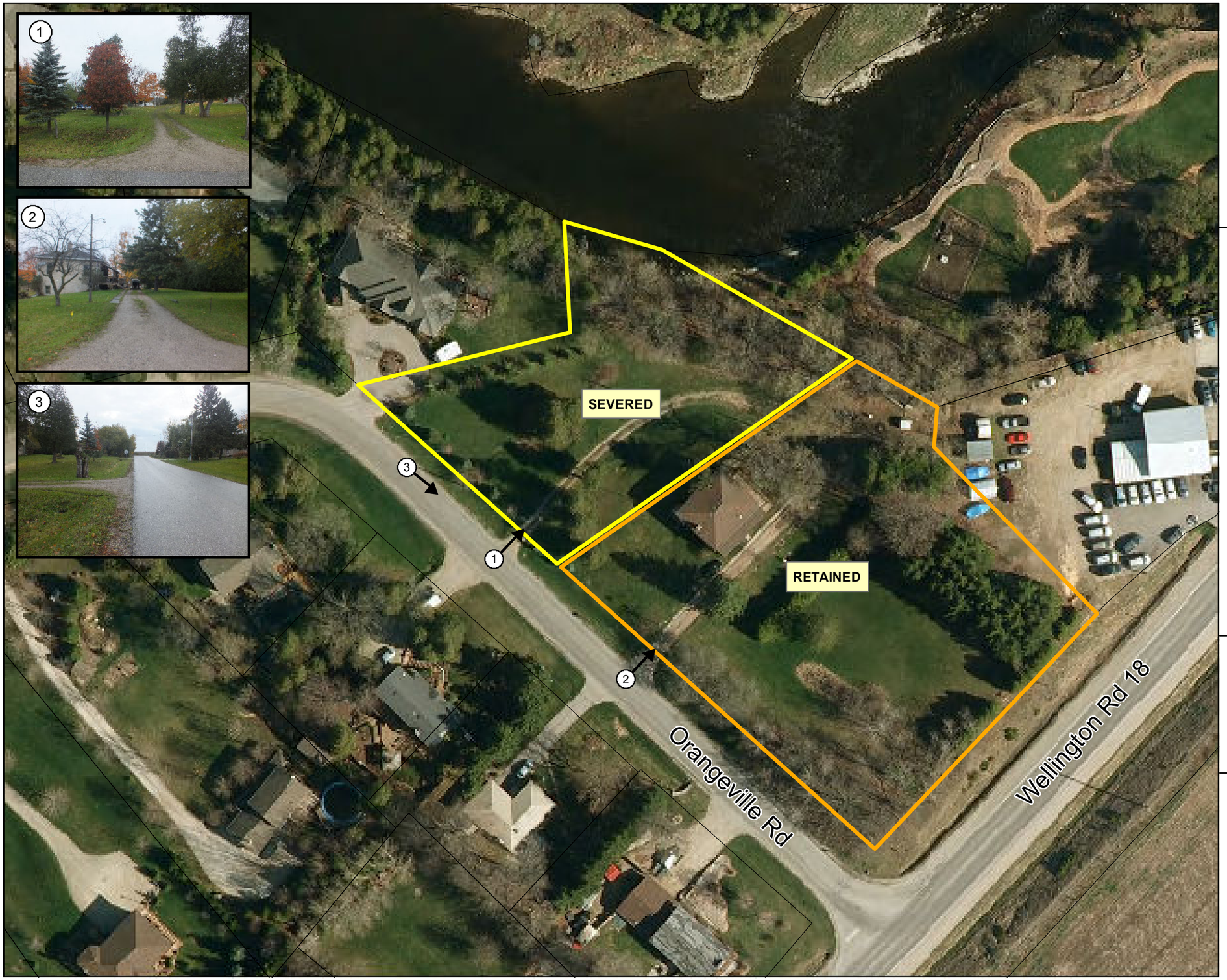


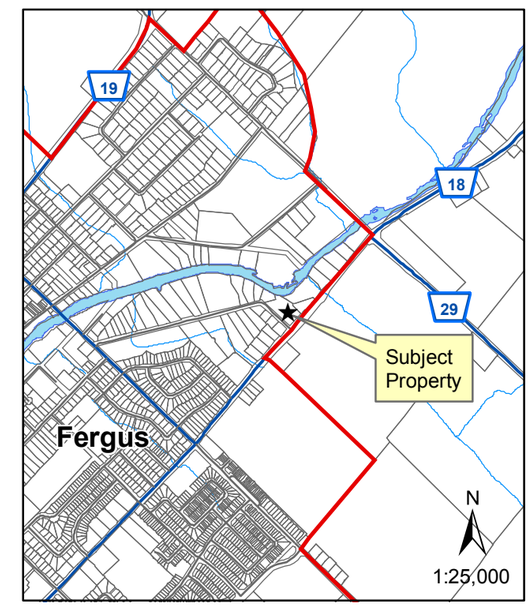


N

0 12.5 25 50 m

1:800

Date: October 1, 2014

File:F:\LIS\Projects_Development Review\Land Division Committee Maps\November 2014\B99-14.mxd

Contour lines are based on 5 meter intervals.

This is not survey data. All rights reserved.
May not be reproduced without permission.

Sources:
County of Wellington Planning and Development Department 2014. Ministry of Natural Resources, Grand River Conservation Authority.
Upper Grand District School Board 2007
INCLUDES MATERIAL ©2014 OF THE QUEEN'S PRINTER FOR ONTARIO. ALL RIGHTS RESERVED
Ortho imagery flown April 2010.

# SEVERANCE SKETCH
## PART OF PARK LOT 37, SOUTH OF THE GRAND RIVER MATHIESON AND ALLAN'S SURVEY REGISTERED PLAN 106
(TOWN OF FERGUS)
GEOGRAPHIC TOWNSHIP OF WEST GARAFRAXA
TOWNSHIP OF CENTRE WELLINGTON
COUNTY OF WELLINGTON
SCALE 1 : 750

0 5 10 20 30 40 50 metres

VAN HARTEN SURVEYING INC.

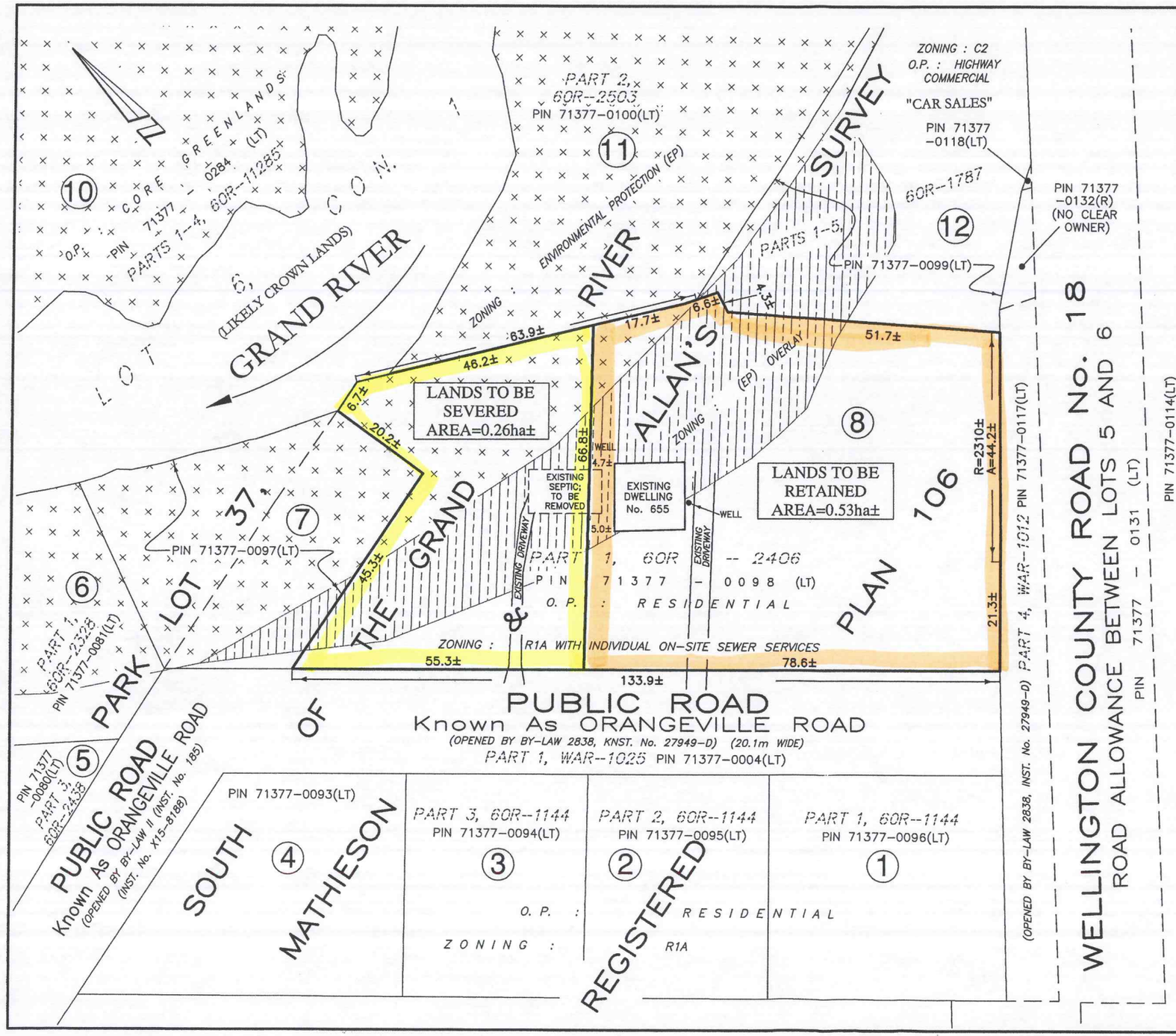


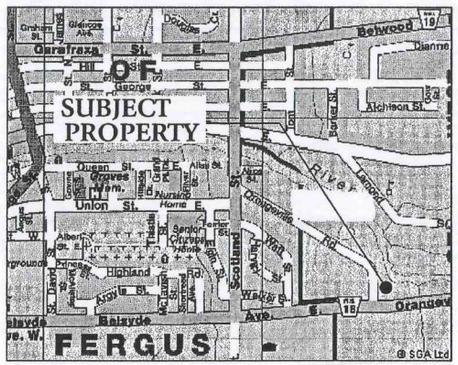
SUBJECT PROPERTY
FERGUS
Belwood
Garafraxa St.
Union St.
Highland
Scotland
Orangeville Rd.
Alma St.
Tower St.
Gordon St.
Queen St.
Albion St.
Barker St.
Dianne
Balsyde
Ave.
Grosvenor St.
Grosvenor Ave.
Grosvenor Pl.
Grosvenor Cres.
Grosvenor Dr.
Grosvenor Ct.
Grosvenor Gate
Grosvenor Way
Grosvenor Terr.
Grosvenor Blvd.
Grosvenor Circle
Grosvenor Court
Grosvenor Place
Grosvenor Crescent
Grosvenor Drive