COUNTY OF WELLINGTON
LAND DIVISION

B19/16

Applicant:
Estate of Patrick Suessmuth

Town of Erin

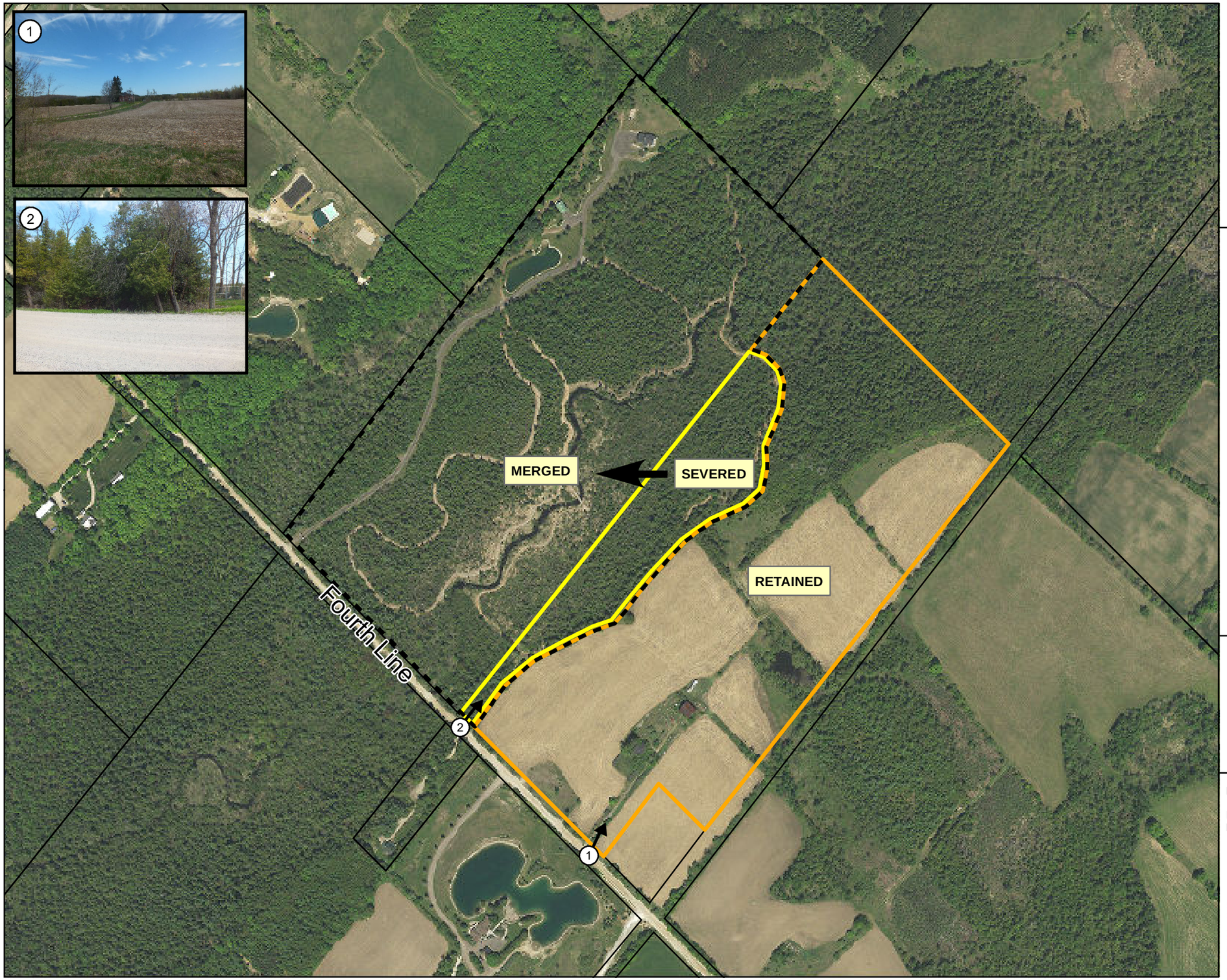

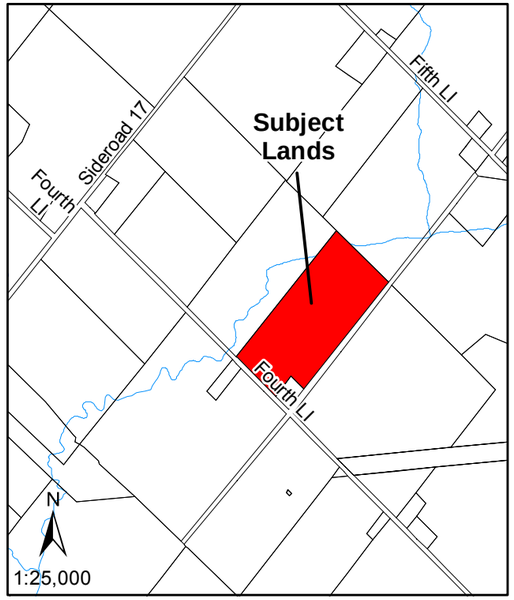

N

0 75 150 300 m

1:4,500

Date: March 15, 2016

File:F:\LIS\Projects_Development Review\Land Division Committee Maps\2016\6 - June\B19-16.mxd

This is not survey data. All rights reserved.
May not be reproduced without permission.

Sources:
County of Wellington Planning and Development Department 2016. Ministry of Natural Resources, Grand River Conservation Authority.
INCLUDES MATERIAL ©2016 OF THE QUEEN'S PRINTER FOR ONTARIO. ALL RIGHTS RESERVED
Ortho imagery flown Spring 2015.

The Corporation of the County of Wellington

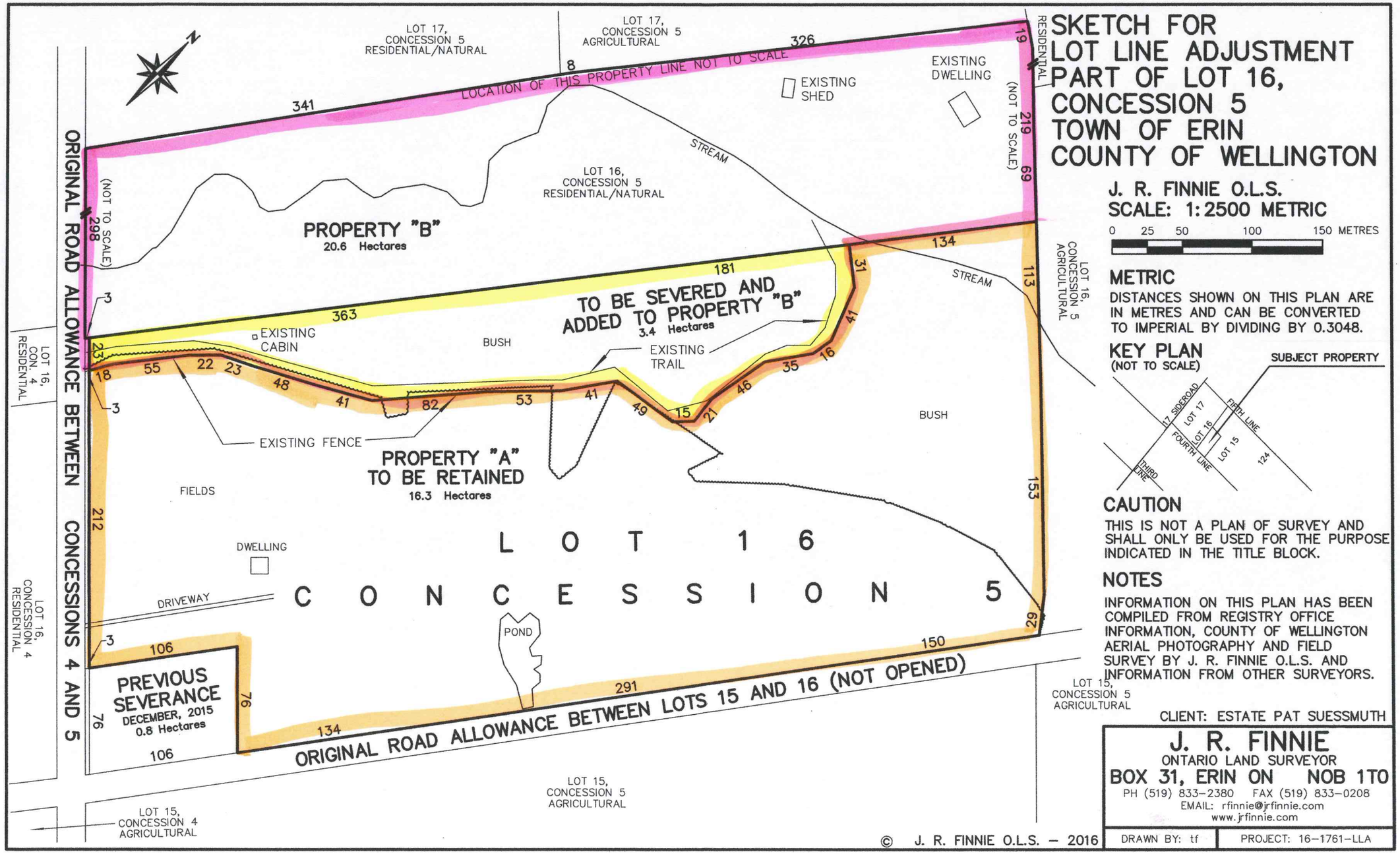

SKETCH FOR LOT LINE ADJUSTMENT PART OF LOT 16, CONCESSION 5 TOWN OF ERIN COUNTY OF WELLINGTON

J. R. FINNIE O.L.S.
SCALE: 1:2500 METRIC

0 25 50 100 150 METRES

METRIC

DISTANCES SHOWN ON THIS PLAN ARE IN METRES AND CAN BE CONVERTED TO IMPERIAL BY DIVIDING BY 0.3048.

KEY PLAN

(NOT TO SCALE)

CAUTION

THIS IS NOT A PLAN OF SURVEY AND SHALL ONLY BE USED FOR THE PURPOSE INDICATED IN THE TITLE BLOCK.

NOTES

INFORMATION ON THIS PLAN HAS BEEN COMPILED FROM REGISTRY OFFICE INFORMATION, COUNTY OF WELLINGTON AERIAL PHOTOGRAPHY AND FIELD SURVEY BY J. R. FINNIE O.L.S. AND INFORMATION FROM OTHER SURVEYORS.

CLIENT: ESTATE PAT SUESSMUTH

J. R. FINNIE
ONTARIO LAND SURVEYOR
BOX 31, ERIN ON NOB 1T0
PH (519) 833-2380 FAX (519) 833-0208
EMAIL: rfinnie@jrfinnie.com
www.jrfinnie.com

DRAWN BY: tf | PROJECT: 16-1761-LLA

© J. R. FINNIE O.L.S. – 2016