COUNTY OF WELLINGTON
LAND DIVISION

B28/15

Applicant:
Kenneth Fatt

Township of Puslinch

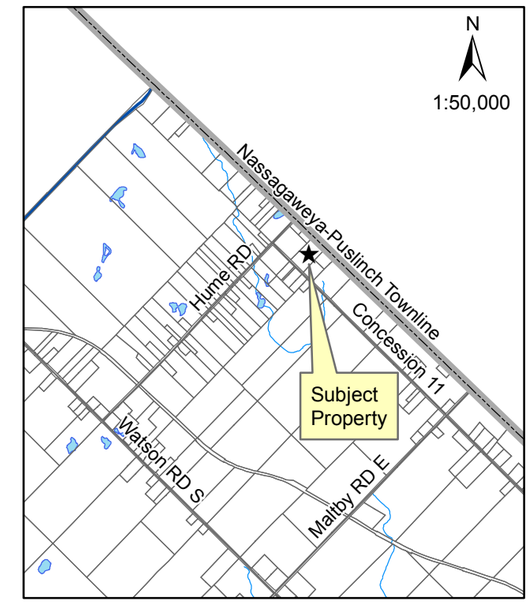

N

0 25 50 100 m

1:1,600

Date: April 13, 2015

File:F:\LIS\Projects_Development Review\Land Division Committee Maps\2015\6 - June\B28-15.mxd

This is not survey data. All rights reserved.
May not be reproduced without permission.

Sources:
County of Wellington Planning and Development Department 2015. Ministry of Natural Resources, Grand River Conservation Authority.
INCLUDES MATERIAL ©2014 OF THE QUEEN'S PRINTER FOR ONTARIO. ALL RIGHTS RESERVED
Ortho imagery flown April 2010.