COUNTY OF WELLINGTON
LAND DIVISION

B72/15

Applicant:
Jill Plaxton

Township of Puslinch

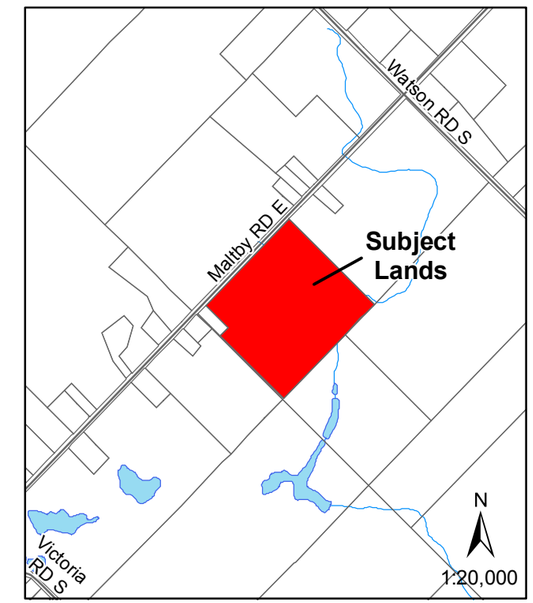

N

0 50 100 200 m

1:3,000

Date: August 5, 2015

File:F:\LIS\Projects_Development Review\Land Division Committee Maps\2015\9 - October\B72-15.mxd

This is not survey data. All rights reserved.
May not be reproduced without permission.

Sources:
County of Wellington Planning and Development Department 2015. Ministry of Natural Resources, Grand River Conservation Authority.
INCLUDES MATERIAL ©2015 OF THE QUEEN'S PRINTER FOR ONTARIO. ALL RIGHTS RESERVED
Ortho imagery flown April 2010.