COUNTY OF WELLINGTON
LAND DIVISION

B120/14

Applicant:
Margaret Andersen

Township of Puslinch

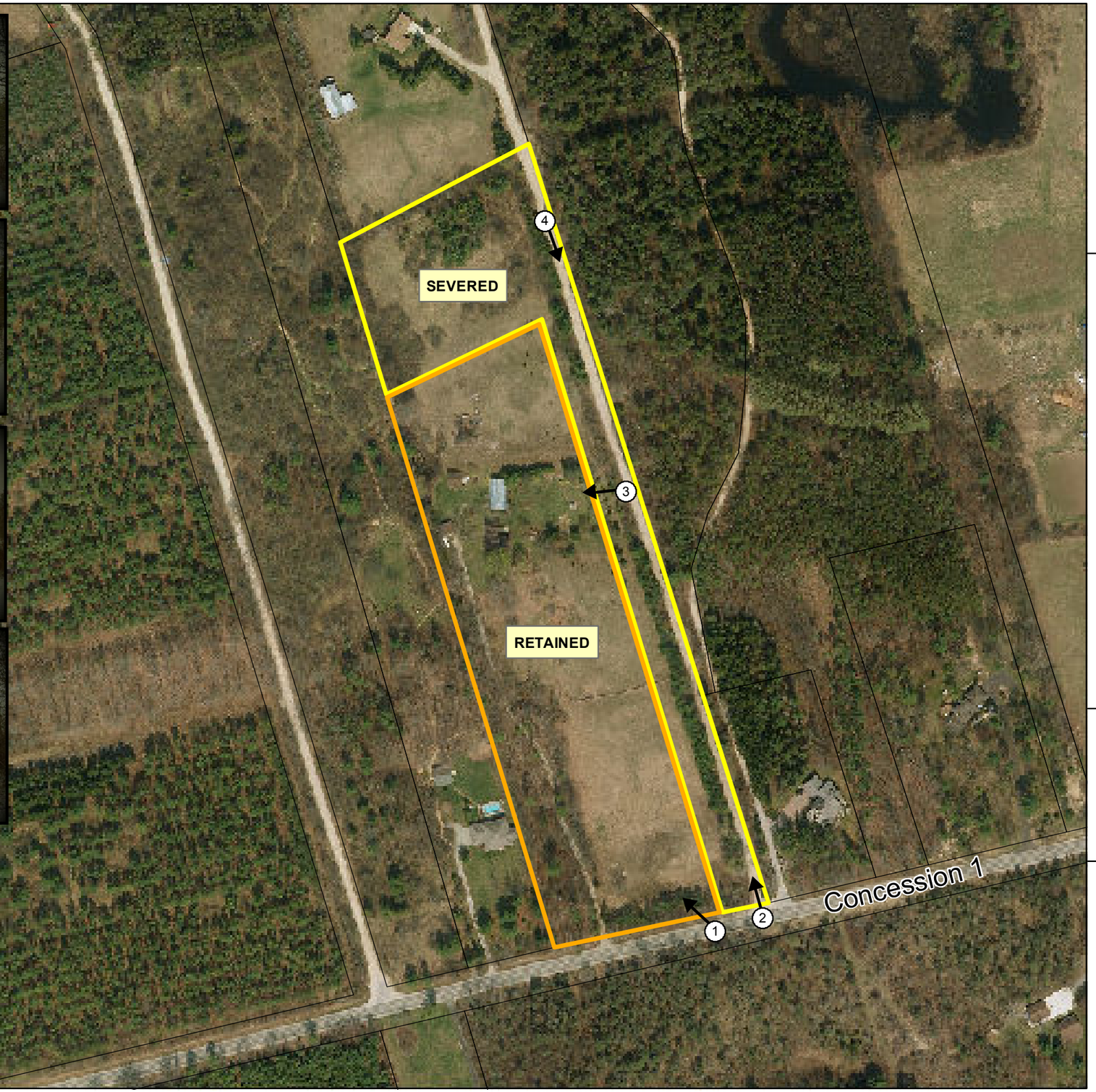

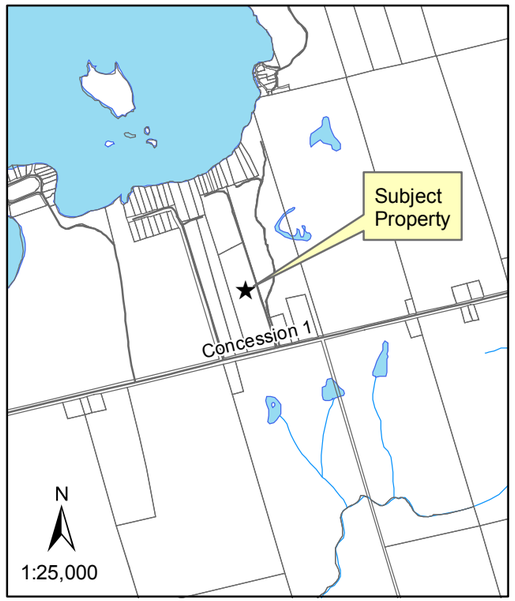

N

0 50 100 200 m

1:2,500

Date: November 14, 2014

File:F:\LIS\Projects_Development Review\Land Division Committee Maps\2015\1 - January\B120-14.mxd

Contour lines are based on 5 metre intervals.

This is not survey data. All rights reserved.
May not be reproduced without permission.

Sources:
County of Wellington Planning and Development Department 2014. Ministry of Natural Resources, Grand River Conservation Authority.
INCLUDES MATERIAL ©2014 OF THE QUEEN'S PRINTER FOR ONTARIO. ALL RIGHTS RESERVED
Ortho imagery flown April 2010.